

FY 2013/14 – Q4
April – June 2014
Quarterly Report



Table of Contents

1.0	Summary of Managed Lanes	3
2.0	Operational Incidents	6
3.0	Non Compliance Reports for Maintained Elements	6
4.0	Customer Relations Activities	6
5.0	Traffic Reports.....	8
6.0	Quality Conformance Summary.....	8
7.0	Environmental Monitoring Activities.....	8

INTRODUCTION

This quarterly report draws upon data from April 1 – June 30, 2014. The purpose of the report is to provide an overview of operational performance and key events for the reporting period. This will cover items such as traffic reports, customer service levels, environmental monitoring activities and discussion of key events.

1.0 SUMMARY OF MANAGED LANES

Historically, the fourth quarter of the fiscal year sees a decline in demand amongst the key Express Toll customer segment. The Express Toll segment is comprised largely of daily commuters, who begin to embark on summer vacations during May and June, thus reducing the number of Express Toll journeys on the Managed Lanes.

In contrast, the amount of HOV journeys typically increase during this period as some of the vacationing Express Toll customers return as HOV customers with their families during their time off.

Detailed graphs and charts depicting the trends in traffic volume throughout the quarter are provided below.



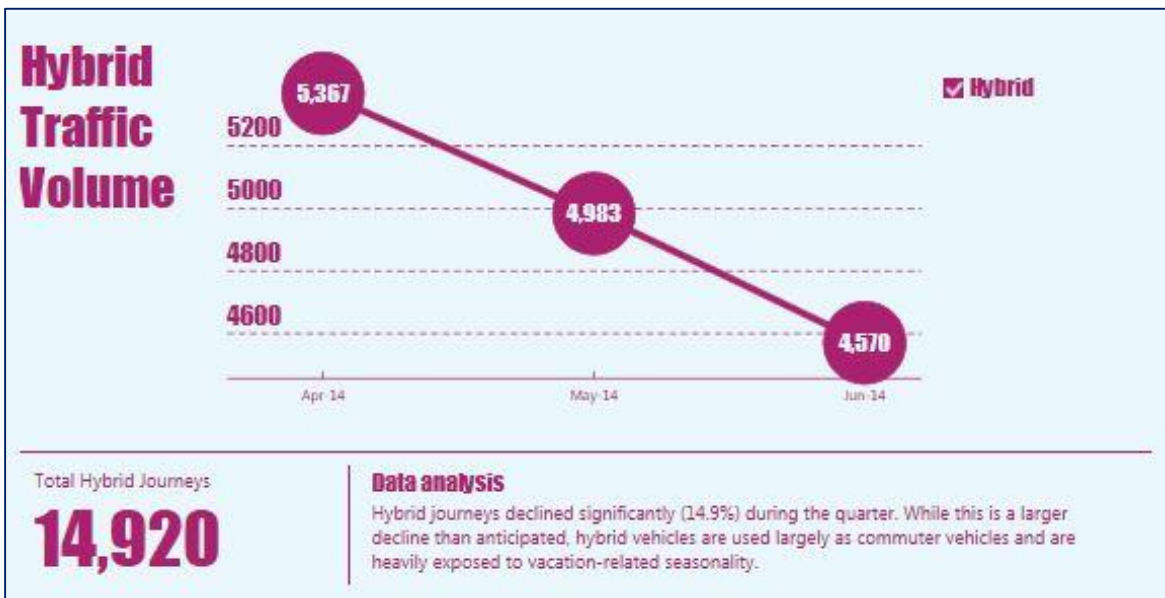
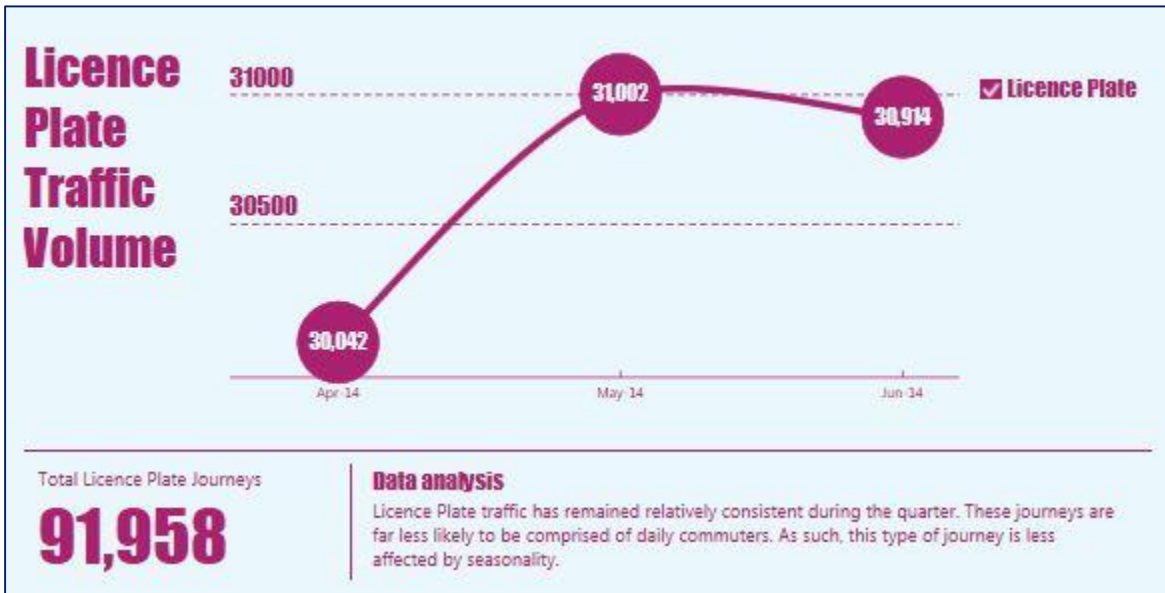

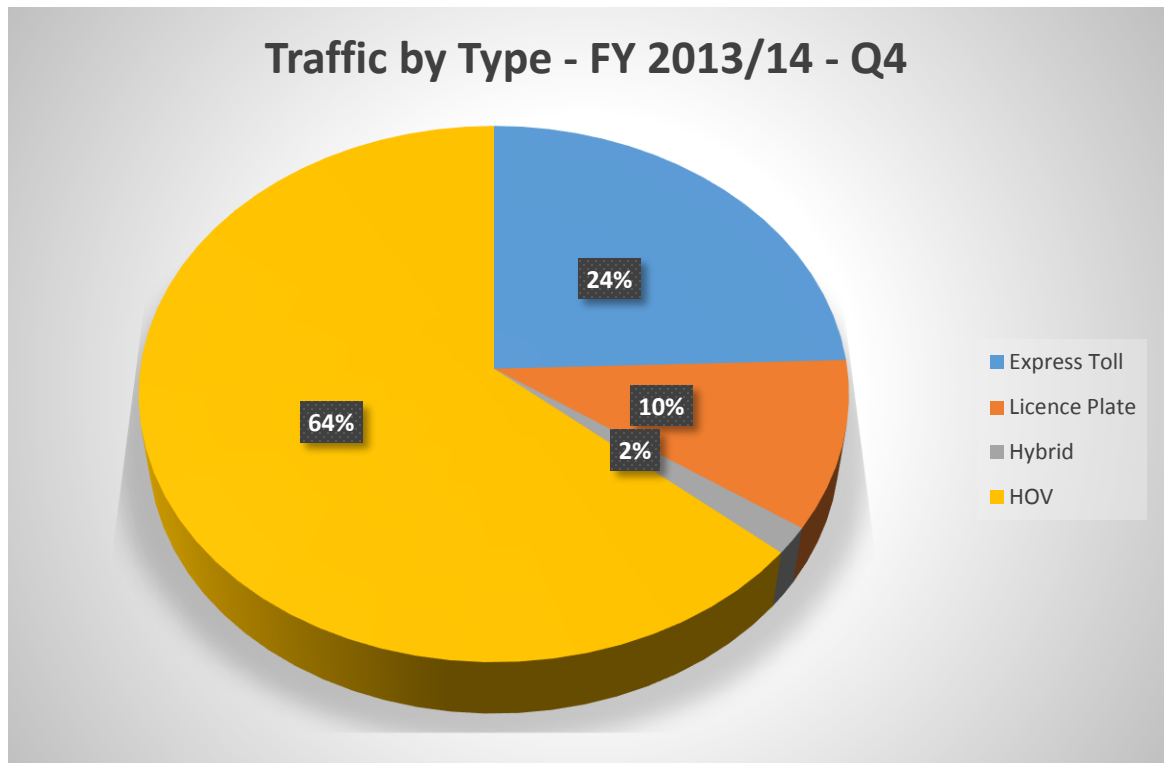
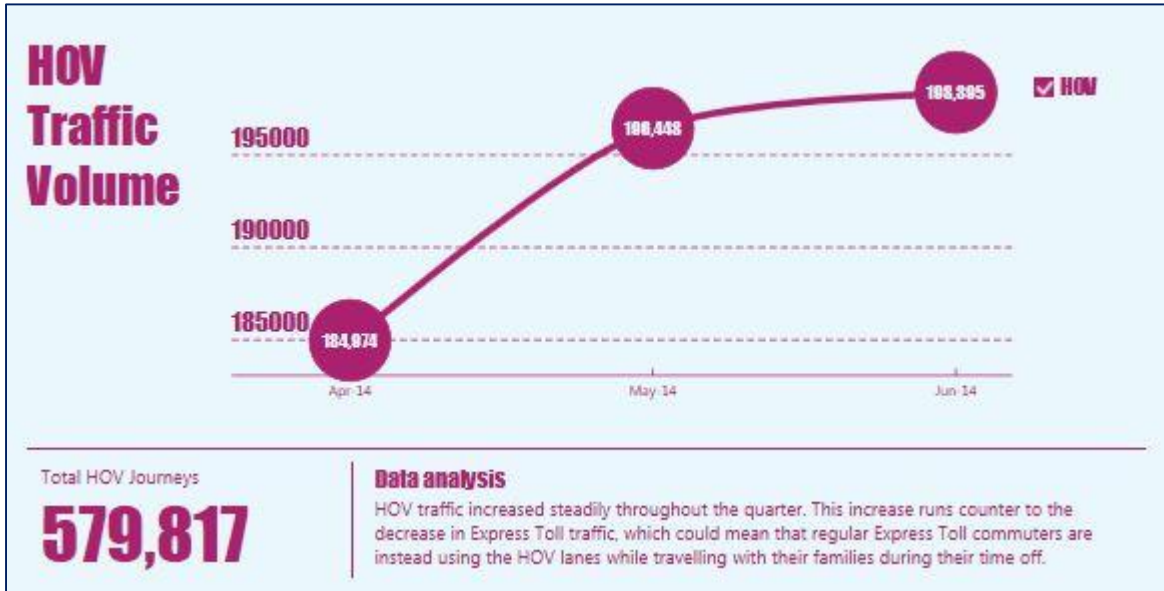

The project collected \$747,281 in revenue from users of the Managed Lanes during the Quarter. It is important to note that this represents the amount of revenue collected during the period, and not the amount of revenue earned in the period. For example, License Plate transactions are normally paid several weeks after the journey has taken place. If a customer completes a license plate journey in June, but pays for it in July, that revenue would be included in July's report, not June's.

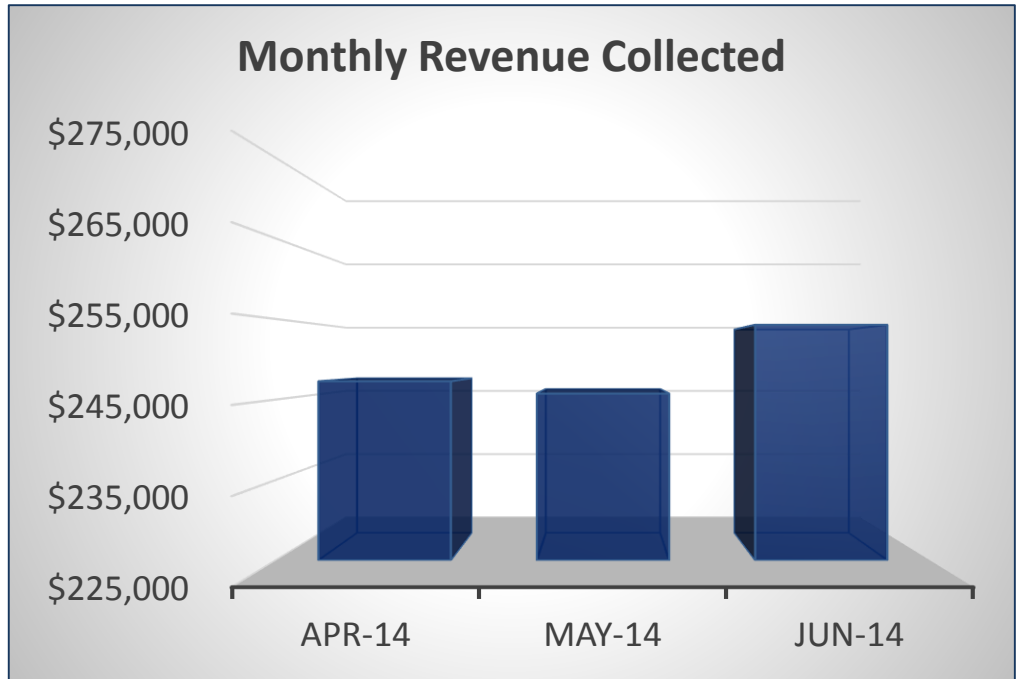

2.0 OPERATIONAL INCIDENTS

In the early morning hours of June 13, a post-mounted sign was struck by a vehicle and became semi-detached from its post, constituting damage to a Maintained Element. This was noticed during the morning lane closure and the sign was reattached to the post during the same closure.

There were no incidents requiring EMS response during the quarter.

3.0 NON COMPLIANCE REPORTS FOR MAINTAINED ELEMENTS

Zero non-compliance penalties were reported during the quarter. All repairs and responses related to the Performance and Measurement Criteria Table of Appendix 6-1 were made within the allowable cure time. There are lighting-related repairs that are currently taking place and they are expected to be completed within the allowable cure time.

4.0 CUSTOMER RELATIONS ACTIVITIES

The E-470 contact center performed at a high level during the quarter, exceeding targets on all key metrics. In particular, the average speed of answer and customer satisfaction survey results performed well above targeted levels.

As our main point of contact with our customer base, the contact center’s performance is a key aspect of the overall project. We will continuously improve this service over the life of the project, building upon this initial success.

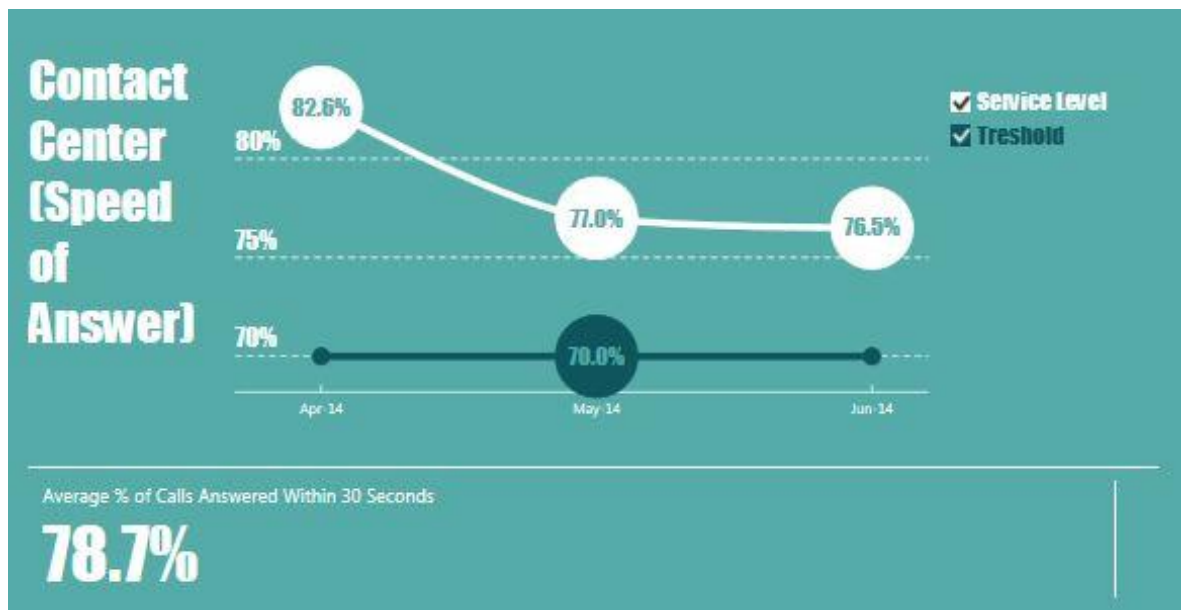

5.0 TRAFFIC REPORTS

For ease of use, a detailed breakdown of this quarter's traffic counts as been provided as Appendix A to this report.

6.0 QUALITY CONFORMANCE SUMMARY

The handover condition of the I-25 HOT/HOV lanes has been jointly inspected and evaluated by HPTE, PRD, and Transfield and numerous Category 2 defects have been identified. However, pursuant to CA Section 22.10, these Category 2 defects will be repaired as part of the I-25 Initial Work Package and non-compliance penalties do not apply. These joint inspections have replaced the Audit Inspections until the I-25 Initial Works package can be constructed. All parties are collaboratively defining the scope so that the defects can be corrected within a reasonable period. In the meantime, items pending the I-25 Initial Work Package are being maintained to the same or higher level as when the project commenced. Items that are not pending the I-25 Initial Work Package are being maintained per the performance criteria listed in Appendix 6-1 of Schedule 6.

7.0 ENVIRONMENTAL MONITORING ACTIVITIES

This quarter, Transfield gathered water samples from storm drains throughout the project and had them analyzed by a third-party laboratory. The lab results concluded that the water was non-hazardous and that sediment removed from the system could be disposed of at a landfill. A waste disposal profile was filed at the Waste Management facility in Bennett and is valid for three years. The lab results will be presented in the July Monthly Maintenance Report.



FY 2013/14 – Q4

Quarterly Report

Appendix A – Hourly Traffic Counts



4/1/2014						
Tuesday	Express Toll	HOV	Violation	License Plate	Total	Hybrid
00:00 - 01:00	3	10	0	0	13	
01:00 - 02:00	3	6	0	0	9	
02:00 - 03:00	0	4	0	0	4	
03:00 - 04:00	0	4	0	0	4	
04:00 - 05:00	0	0	0	1	1	
05:00 - 06:00	53	102	0	21	180	4
06:00 - 07:00	335	584	2	98	1040	21
07:00 - 08:00	506	788	6	175	1514	39
08:00 - 09:00	482	470	2	143	1134	37
09:00 - 10:00	166	197	1	51	433	18
10:00 - 11:00	3	5	0	3	12	1
11:00 - 12:00	1	8	0	1	10	
12:00 - 13:00	45	162	1	19	230	3
13:00 - 14:00	70	200	0	23	295	2
14:00 - 15:00	120	289	1	42	464	12
15:00 - 16:00	156	357	0	54	578	11
16:00 - 17:00	458	763	3	168	1415	23
17:00 - 18:00	534	789	4	193	1556	36
18:00 - 19:00	252	409	2	72	762	27
19:00 - 20:00	67	155	1	24	260	13
20:00 - 21:00	45	130	1	13	193	4
21:00 - 22:00	26	96	0	6	130	2
22:00 - 23:00	6	46	0	6	60	2
23:00 - 24:00	5	25	0	2	33	1
Total	3336	5599	24	1115	10074	256

4/2/2014						
Wednesday	Express Toll	HOV	Violation	License Plate	Total	Hybrid
00:00 - 01:00	5	10	0	0	15	
01:00 - 02:00	0	6	0	1	7	
02:00 - 03:00	1	5	0	0	6	
03:00 - 04:00	1	1	0	0	2	
04:00 - 05:00	2	0	0	0	2	
05:00 - 06:00	45	98	0	13	161	5
06:00 - 07:00	320	582	4	90	1016	20
07:00 - 08:00	465	761	3	168	1427	30
08:00 - 09:00	417	441	2	120	1013	33
09:00 - 10:00	170	193	0	42	418	13
10:00 - 11:00	5	4	0	1	10	
11:00 - 12:00	4	9	0	0	13	
12:00 - 13:00	47	157	0	24	228	
13:00 - 14:00	50	174	0	21	246	1
14:00 - 15:00	111	255	1	39	414	8
15:00 - 16:00	238	503	1	71	827	14

16:00 - 17:00	416	733	1	157	1333	26
17:00 - 18:00	529	859	8	199	1617	22
18:00 - 19:00	230	390	2	54	702	26
19:00 - 20:00	75	179	1	22	283	6
20:00 - 21:00	36	144	1	10	197	6
21:00 - 22:00	37	239	0	48	326	2
22:00 - 23:00	79	307	2	131	521	2
23:00 - 24:00	4	30	0	3	37	
Total	3287	6080	26	1214	10607	214

4/3/2014						
Thursday	Express Toll	HOV	Violation	License Plate	Total	Hybrid
00:00 - 01:00	2	9	1	5	17	
01:00 - 02:00	3	3	0	0	6	
02:00 - 03:00	0	5	0	2	7	
03:00 - 04:00	1	2	0	2	5	
04:00 - 05:00	2	0	0	0	3	1
05:00 - 06:00	47	91	0	15	157	4
06:00 - 07:00	371	521	2	142	1058	22
07:00 - 08:00	501	750	6	202	1489	30
08:00 - 09:00	525	483	0	206	1245	31
09:00 - 10:00	189	182	5	73	464	15
10:00 - 11:00	6	8	0	3	18	1
11:00 - 12:00	1	8	0	3	12	
12:00 - 13:00	36	132	0	18	188	2
13:00 - 14:00	57	174	0	28	260	1
14:00 - 15:00	89	288	2	38	423	6
15:00 - 16:00	169	415	0	72	666	10
16:00 - 17:00	352	627	2	112	1110	17
17:00 - 18:00	496	784	6	216	1536	34
18:00 - 19:00	215	349	0	58	638	16
19:00 - 20:00	64	162	1	17	252	8
20:00 - 21:00	37	146	0	12	199	4
21:00 - 22:00	24	124	1	3	156	4
22:00 - 23:00	20	208	0	17	248	3
23:00 - 24:00	9	44	0	1	57	3
Total	3216	5515	26	1245	10002	212

4/4/2014						
Friday	Express Toll	HOV	Violation	License Plate	Total	Hybrid
00:00 - 01:00	3	18	0	3	24	
01:00 - 02:00	1	6	0	1	8	
02:00 - 03:00	1	5	0	2	8	
03:00 - 04:00	0	1	0	0	1	
04:00 - 05:00	1	2	0	1	4	
05:00 - 06:00	34	73	1	9	120	3
06:00 - 07:00	255	506	3	91	869	14

07:00 - 08:00	429	755	2	138	1360	36
08:00 - 09:00	344	476	1	94	942	27
09:00 - 10:00	125	255	0	44	435	11
10:00 - 11:00	1	12	0	4	17	
11:00 - 12:00	6	17	0	3	26	
12:00 - 13:00	60	200	1	20	282	1
13:00 - 14:00	71	231	0	35	339	2
14:00 - 15:00	154	400	0	76	637	7
15:00 - 16:00	284	589	1	104	987	9
16:00 - 17:00	353	838	3	134	1350	22
17:00 - 18:00	365	869	3	136	1405	32
18:00 - 19:00	167	506	0	50	731	8
19:00 - 20:00	65	322	1	25	422	9
20:00 - 21:00	26	224	0	16	268	2
21:00 - 22:00	19	186	2	7	216	2
22:00 - 23:00	18	202	0	13	238	5
23:00 - 24:00	8	94	0	5	107	
Total	2790	6787	18	1011	10606	190

4/5/2014						
Saturday	Express Toll	HOV	Violation	License Plate	Total	Hybrid
00:00 - 01:00	4	50	0	3	57	
01:00 - 02:00	2	27	0	6	35	
02:00 - 03:00	3	18	0	3	24	
03:00 - 04:00	0	8	0	0	8	
04:00 - 05:00	1	3	0	0	4	
05:00 - 06:00	0	4	0	1	5	
06:00 - 07:00	2	18	0	0	20	
07:00 - 08:00	5	68	0	0	73	
08:00 - 09:00	9	125	0	7	142	1
09:00 - 10:00	14	157	0	6	178	1
10:00 - 11:00	23	257	0	14	294	
11:00 - 12:00	23	325	0	22	371	1
12:00 - 13:00	58	554	2	45	663	4
13:00 - 14:00	43	541	2	25	615	4
14:00 - 15:00	50	511	1	26	590	2
15:00 - 16:00	37	560	0	23	621	1
16:00 - 17:00	67	749	0	50	871	5
17:00 - 18:00	44	494	1	23	570	8
18:00 - 19:00	26	351	0	18	396	1
19:00 - 20:00	16	277	0	10	305	2
20:00 - 21:00	22	255	0	11	290	2
21:00 - 22:00	22	284	0	10	319	3
22:00 - 23:00	12	194	0	9	215	
23:00 - 24:00	5	121	0	9	135	
Total	488	5951	6	321	6766	35

4/6/2014						
Sunday	Express Toll	HOV	Violation	License Plate	Total	Hybrid
00:00 - 01:00	14	139	0	8	161	
01:00 - 02:00	3	40	0	5	49	1
02:00 - 03:00	1	32	0	3	36	
03:00 - 04:00	2	7	0	1	10	
04:00 - 05:00	1	4	0	0	5	
05:00 - 06:00	0	1	0	0	1	
06:00 - 07:00	1	6	0	0	7	
07:00 - 08:00	1	18	0	0	19	
08:00 - 09:00	8	73	0	2	84	1
09:00 - 10:00	6	103	0	6	115	
10:00 - 11:00	13	221	0	12	247	1
11:00 - 12:00	20	267	0	11	301	3
12:00 - 13:00	24	448	0	20	493	1
13:00 - 14:00	30	535	1	14	582	2
14:00 - 15:00	21	379	0	15	415	
15:00 - 16:00	22	417	0	12	451	
16:00 - 17:00	27	522	0	9	562	4
17:00 - 18:00	33	503	2	11	554	5
18:00 - 19:00	12	309	0	10	331	
19:00 - 20:00	12	241	0	5	261	3
20:00 - 21:00	16	166	0	4	186	
21:00 - 22:00	22	310	0	11	349	6
22:00 - 23:00	8	59	0	6	75	2
23:00 - 24:00	3	34	0	4	42	1
Total	300	4834	3	169	5306	30

4/7/2014						
Monday	Express Toll	HOV	Violation	License Plate	Total	Hybrid
00:00 - 01:00	2	19	0	1	22	
01:00 - 02:00	1	7	0	0	8	
02:00 - 03:00	0	2	0	3	5	
03:00 - 04:00	1	1	0	0	2	
04:00 - 05:00	1	1	0	1	3	
05:00 - 06:00	49	80	0	18	152	5
06:00 - 07:00	262	479	2	90	851	18
07:00 - 08:00	493	858	4	187	1576	34
08:00 - 09:00	505	521	2	167	1246	51
09:00 - 10:00	136	195	0	38	380	11
10:00 - 11:00	4	5	0	2	11	
11:00 - 12:00	1	10	0	2	13	
12:00 - 13:00	36	148	0	12	199	3
13:00 - 14:00	47	170	0	20	242	5
14:00 - 15:00	102	222	1	33	365	7
15:00 - 16:00	174	387	0	74	647	12
16:00 - 17:00	354	606	3	118	1102	21

17:00 - 18:00	538	792	7	194	1558	27
18:00 - 19:00	263	381	0	111	781	26
19:00 - 20:00	73	167	1	22	273	10
20:00 - 21:00	35	109	0	13	164	7
21:00 - 22:00	26	143	0	9	180	2
22:00 - 23:00	14	39	0	0	53	
23:00 - 24:00	4	31	0	3	39	1
Total	3121	5373	20	1118	9632	240

4/8/2014						
Tuesday	Express Toll	HOV	Violation	License Plate	Total	Hybrid
00:00 - 01:00	3	8	0	2	13	
01:00 - 02:00	0	6	0	1	7	
02:00 - 03:00	0	1	0	0	1	
03:00 - 04:00	0	1	0	0	1	
04:00 - 05:00	1	0	0	0	1	
05:00 - 06:00	43	90	0	14	151	4
06:00 - 07:00	322	546	0	127	1015	20
07:00 - 08:00	645	935	4	214	1835	37
08:00 - 09:00	583	537	2	217	1382	43
09:00 - 10:00	185	194	2	49	444	14
10:00 - 11:00	3	10	0	1	14	
11:00 - 12:00	2	7	0	2	11	
12:00 - 13:00	42	132	1	20	198	3
13:00 - 14:00	67	175	0	25	270	3
14:00 - 15:00	124	262	0	49	445	10
15:00 - 16:00	238	456	3	110	822	15
16:00 - 17:00	458	773	7	182	1447	27
17:00 - 18:00	502	827	4	176	1539	30
18:00 - 19:00	256	444	2	98	821	21
19:00 - 20:00	71	188	0	18	285	8
20:00 - 21:00	48	164	1	14	236	9
21:00 - 22:00	32	187	0	10	234	5
22:00 - 23:00	13	81	0	7	102	1
23:00 - 24:00	6	31	0	3	41	1
Total	3644	6055	26	1339	11064	251

4/9/2014						
Wednesday	Express Toll	HOV	Violation	License Plate	Total	Hybrid
00:00 - 01:00	3	14	0	1	18	
01:00 - 02:00	1	5	0	1	7	
02:00 - 03:00	1	2	0	0	3	
03:00 - 04:00	0	2	0	0	2	
04:00 - 05:00	1	0	0	0	1	
05:00 - 06:00	41	102	0	17	163	3
06:00 - 07:00	331	620	0	126	1093	16
07:00 - 08:00	543	919	3	207	1714	42

08:00 - 09:00	472	560	3	155	1233	43
09:00 - 10:00	163	241	1	50	469	14
10:00 - 11:00	10	11	0	2	24	1
11:00 - 12:00	6	13	0	2	21	
12:00 - 13:00	49	138	0	14	203	2
13:00 - 14:00	83	213	0	27	327	4
14:00 - 15:00	122	263	1	48	442	8
15:00 - 16:00	257	522	4	89	886	14
16:00 - 17:00	425	790	4	159	1395	17
17:00 - 18:00	579	911	6	256	1783	31
18:00 - 19:00	283	501	4	78	891	25
19:00 - 20:00	94	241	0	30	379	14
20:00 - 21:00	61	182	0	14	265	8
21:00 - 22:00	29	222	0	12	266	3
22:00 - 23:00	12	80	1	6	100	1
23:00 - 24:00	9	37	0	1	49	2
Total	3575	6589	27	1295	11486	248

4/10/2014						
Thursday	Express Toll	HOV	Violation	License Plate	Total	Hybrid
00:00 - 01:00	3	12	0	2	17	
01:00 - 02:00	2	11	0	1	14	
02:00 - 03:00	0	5	0	0	5	
03:00 - 04:00	0	1	0	0	1	
04:00 - 05:00	3	0	0	0	4	1
05:00 - 06:00	47	104	0	16	172	5
06:00 - 07:00	334	601	0	130	1082	17
07:00 - 08:00	608	935	4	202	1786	37
08:00 - 09:00	614	623	3	210	1489	39
09:00 - 10:00	161	236	1	55	468	15
10:00 - 11:00	3	9	0	3	15	
11:00 - 12:00	6	8	0	5	19	
12:00 - 13:00	46	140	0	17	204	1
13:00 - 14:00	72	194	0	19	287	2
14:00 - 15:00	121	297	0	55	484	11
15:00 - 16:00	282	515	0	101	909	11
16:00 - 17:00	476	808	6	176	1484	18
17:00 - 18:00	553	903	2	229	1722	35
18:00 - 19:00	240	458	2	84	803	19
19:00 - 20:00	70	240	2	30	349	7
20:00 - 21:00	42	161	1	17	229	8
21:00 - 22:00	27	160	1	6	198	4
22:00 - 23:00	11	81	0	5	99	2
23:00 - 24:00	6	46	0	4	57	1
Total	3727	6548	22	1367	11664	233

4/11/2014

Friday	Express Toll	HOV	Violation	License Plate	Total	Hybrid
00:00 - 01:00	5	20	0	1	26	
01:00 - 02:00	1	10	0	1	12	
02:00 - 03:00	0	12	0	0	12	
03:00 - 04:00	1	1	0	0	2	
04:00 - 05:00	0	0	0	0	0	
05:00 - 06:00	48	103	0	11	164	2
06:00 - 07:00	275	596	1	94	984	18
07:00 - 08:00	503	890	0	179	1607	35
08:00 - 09:00	351	529	3	114	1019	22
09:00 - 10:00	123	233	1	50	422	15
10:00 - 11:00	5	17	0	4	29	3
11:00 - 12:00	7	17	0	1	25	
12:00 - 13:00	72	202	0	32	310	4
13:00 - 14:00	84	268	0	48	402	2
14:00 - 15:00	204	419	0	96	726	7
15:00 - 16:00	259	701	2	137	1110	11
16:00 - 17:00	478	893	4	200	1607	32
17:00 - 18:00	394	822	4	153	1396	23
18:00 - 19:00	142	493	1	44	693	13
19:00 - 20:00	73	356	0	37	473	7
20:00 - 21:00	27	217	0	9	257	4
21:00 - 22:00	27	392	1	12	436	4
22:00 - 23:00	19	200	0	9	230	2
23:00 - 24:00	10	115	1	5	132	1
Total	3108	7506	18	1237	11869	205

4/12/2014	Saturday	Express Toll	HOV	Violation	License Plate	Total	Hybrid
00:00 - 01:00	11	48	0	4	63		
01:00 - 02:00	2	38	0	0	40		
02:00 - 03:00	3	20	0	4	27		
03:00 - 04:00	0	9	0	0	9		
04:00 - 05:00	1	3	0	2	6		
05:00 - 06:00	1	3	0	2	6		
06:00 - 07:00	1	21	0	2	24		
07:00 - 08:00	13	94	0	5	114	2	
08:00 - 09:00	17	130	0	5	152		
09:00 - 10:00	10	187	0	5	203	1	
10:00 - 11:00	23	293	0	21	340	3	
11:00 - 12:00	37	427	0	8	475	3	
12:00 - 13:00	44	483	1	24	553	1	
13:00 - 14:00	61	579	0	25	668	3	
14:00 - 15:00	51	646	0	18	721	6	
15:00 - 16:00	58	708	0	37	812	9	
16:00 - 17:00	62	759	0	37	861	3	
17:00 - 18:00	40	630	2	24	704	8	

18:00 - 19:00	31	482	0	18	531	
19:00 - 20:00	17	399	0	12	430	2
20:00 - 21:00	15	285	0	10	312	2
21:00 - 22:00	20	354	0	13	393	6
22:00 - 23:00	23	296	0	11	333	3
23:00 - 24:00	8	88	0	6	103	1
Total	549	6982	3	293	7827	53

4/13/2014						
Sunday	Express Toll	HOV	Violation	License Plate	Total	Hybrid
00:00 - 01:00	9	60	0	3	73	1
01:00 - 02:00	6	35	0	5	48	2
02:00 - 03:00	2	29	0	1	32	
03:00 - 04:00	1	1	0	1	3	
04:00 - 05:00	1	5	0	0	6	
05:00 - 06:00	0	2	0	0	2	
06:00 - 07:00	0	7	0	0	7	
07:00 - 08:00	1	16	0	2	19	
08:00 - 09:00	4	43	0	6	53	
09:00 - 10:00	5	103	0	3	111	
10:00 - 11:00	10	128	0	7	145	
11:00 - 12:00	13	187	0	11	211	
12:00 - 13:00	17	300	0	9	327	1
13:00 - 14:00	23	313	1	13	350	
14:00 - 15:00	22	327	0	8	359	2
15:00 - 16:00	23	332	1	10	369	3
16:00 - 17:00	32	335	1	11	382	3
17:00 - 18:00	24	301	1	16	342	
18:00 - 19:00	5	205	0	8	218	
19:00 - 20:00	23	173	1	17	218	4
20:00 - 21:00	47	245	0	69	361	
21:00 - 22:00	4	77	1	8	90	
22:00 - 23:00	3	27	0	2	32	
23:00 - 24:00	2	11	0	1	14	
Total	277	3262	6	211	3756	16

4/14/2014						
Monday	Express Toll	HOV	Violation	License Plate	Total	Hybrid
00:00 - 01:00	3	4	0	1	9	1
01:00 - 02:00	1	4	0	1	6	
02:00 - 03:00	0	3	0	0	3	
03:00 - 04:00	0	2	0	0	2	
04:00 - 05:00	0	2	0	1	3	
05:00 - 06:00	50	67	0	27	148	4
06:00 - 07:00	359	530	2	153	1061	17
07:00 - 08:00	680	875	0	315	1905	35
08:00 - 09:00	709	592	3	262	1603	37

09:00 - 10:00	195	196	2	54	464	17
10:00 - 11:00	4	11	0	5	21	1
11:00 - 12:00	4	3	0	3	11	1
12:00 - 13:00	39	105	0	17	164	3
13:00 - 14:00	48	155	1	18	224	2
14:00 - 15:00	99	217	0	34	359	9
15:00 - 16:00	201	460	1	57	735	16
16:00 - 17:00	350	724	3	138	1235	20
17:00 - 18:00	528	809	3	183	1559	36
18:00 - 19:00	223	357	2	62	667	23
19:00 - 20:00	68	141	0	17	229	3
20:00 - 21:00	43	112	0	8	167	4
21:00 - 22:00	16	100	1	3	123	3
22:00 - 23:00	11	41	0	3	55	
23:00 - 24:00	7	16	0	2	26	1
Total	3638	5526	18	1364	10546	233

4/15/2014						
Tuesday	Express Toll	HOV	Violation	License Plate	Total	Hybrid
00:00 - 01:00	0	7	0	0	7	
01:00 - 02:00	2	4	0	0	6	
02:00 - 03:00	1	3	0	0	4	
03:00 - 04:00	0	1	0	0	1	
04:00 - 05:00	3	0	0	0	3	
05:00 - 06:00	49	91	0	17	160	3
06:00 - 07:00	366	609	1	143	1144	25
07:00 - 08:00	626	903	5	207	1782	41
08:00 - 09:00	527	486	3	176	1226	34
09:00 - 10:00	194	216	1	62	491	18
10:00 - 11:00	7	6	0	1	14	
11:00 - 12:00	3	11	0	1	15	
12:00 - 13:00	56	118	0	16	194	4
13:00 - 14:00	63	173	1	10	252	5
14:00 - 15:00	116	266	1	64	459	12
15:00 - 16:00	253	490	1	101	858	13
16:00 - 17:00	472	765	6	185	1456	28
17:00 - 18:00	583	811	5	216	1657	42
18:00 - 19:00	238	407	4	71	741	21
19:00 - 20:00	73	208	1	27	318	9
20:00 - 21:00	33	130	0	12	180	5
21:00 - 22:00	21	106	0	11	143	5
22:00 - 23:00	6	77	0	6	89	
23:00 - 24:00	3	26	0	1	31	1
Total	3695	5914	29	1327	10965	266

4/16/2014						
Wednesday	Express Toll	HOV	Violation	License Plate	Total	Hybrid

00:00 - 01:00	2	13	0	0	16	1
01:00 - 02:00	1	5	0	1	7	
02:00 - 03:00	0	1	0	0	1	
03:00 - 04:00	0	0	0	0	0	
04:00 - 05:00	1	4	0	0	5	
05:00 - 06:00	40	100	0	17	161	4
06:00 - 07:00	374	598	4	147	1140	17
07:00 - 08:00	637	938	3	246	1865	41
08:00 - 09:00	503	530	2	157	1228	36
09:00 - 10:00	199	210	1	58	480	12
10:00 - 11:00	5	12	0	2	19	
11:00 - 12:00	4	15	0	2	21	
12:00 - 13:00	59	130	1	16	207	1
13:00 - 14:00	52	170	1	29	254	2
14:00 - 15:00	123	282	4	47	465	9
15:00 - 16:00	252	516	3	114	898	13
16:00 - 17:00	494	774	4	200	1500	28
17:00 - 18:00	566	814	4	212	1624	28
18:00 - 19:00	278	436	1	95	831	21
19:00 - 20:00	101	194	1	28	333	9
20:00 - 21:00	37	134	0	14	191	6
21:00 - 22:00	33	128	0	4	169	4
22:00 - 23:00	9	89	0	5	103	
23:00 - 24:00	15	103	0	4	123	1
Total	3785	6196	29	1398	11408	233

4/17/2014						
Thursday	Express Toll	HOV	Violation	License Plate	Total	Hybrid
00:00 - 01:00	4	16	0	6	26	
01:00 - 02:00	2	9	0	0	11	
02:00 - 03:00	1	8	0	0	9	
03:00 - 04:00	1	0	0	0	1	
04:00 - 05:00	2	1	0	0	3	
05:00 - 06:00	48	96	1	14	164	5
06:00 - 07:00	339	597	2	135	1091	18
07:00 - 08:00	610	861	4	238	1758	45
08:00 - 09:00	495	554	4	146	1231	32
09:00 - 10:00	177	231	2	59	489	20
10:00 - 11:00	3	13	0	2	18	
11:00 - 12:00	3	10	0	2	15	
12:00 - 13:00	50	149	1	25	225	
13:00 - 14:00	67	190	0	30	290	3
14:00 - 15:00	123	315	0	38	482	6
15:00 - 16:00	279	491	2	123	908	13
16:00 - 17:00	425	719	4	205	1385	32
17:00 - 18:00	461	791	1	203	1482	26
18:00 - 19:00	232	440	1	77	777	27

19:00 - 20:00	89	271	0	34	400	6
20:00 - 21:00	49	162	0	7	224	6
21:00 - 22:00	46	179	1	11	242	5
22:00 - 23:00	13	78	0	7	101	3
23:00 - 24:00	25	225	0	4	259	5
Total	3544	6406	23	1366	11339	252

4/18/2014						
Friday	Express Toll	HOV	Violation	License Plate	Total	Hybrid
00:00 - 01:00	5	26	0	3	35	1
01:00 - 02:00	2	22	0	1	25	
02:00 - 03:00	4	6	0	0	10	
03:00 - 04:00	0	0	0	0	0	
04:00 - 05:00	1	2	0	0	3	
05:00 - 06:00	38	95	1	9	145	2
06:00 - 07:00	233	547	4	102	901	15
07:00 - 08:00	374	748	1	161	1314	30
08:00 - 09:00	291	438	1	107	862	25
09:00 - 10:00	137	221	1	38	415	18
10:00 - 11:00	1	6	0	0	7	
11:00 - 12:00	4	16	0	2	22	
12:00 - 13:00	72	252	1	28	356	3
13:00 - 14:00	125	354	1	55	541	6
14:00 - 15:00	210	521	1	88	827	7
15:00 - 16:00	296	675	4	131	1118	12
16:00 - 17:00	368	818	6	156	1373	25
17:00 - 18:00	274	738	2	116	1147	17
18:00 - 19:00	160	533	0	64	768	11
19:00 - 20:00	49	299	0	38	387	1
20:00 - 21:00	24	224	1	13	264	2
21:00 - 22:00	25	278	0	15	322	4
22:00 - 23:00	20	196	0	10	229	3
23:00 - 24:00	8	100	0	4	112	
Total	2721	7115	24	1141	11001	182

4/19/2014						
Saturday	Express Toll	HOV	Violation	License Plate	Total	Hybrid
00:00 - 01:00	5	68	0	6	79	
01:00 - 02:00	3	39	0	2	44	
02:00 - 03:00	3	24	0	4	31	
03:00 - 04:00	1	5	0	1	8	1
04:00 - 05:00	1	4	0	0	5	
05:00 - 06:00	0	5	0	1	6	
06:00 - 07:00	1	10	0	1	12	
07:00 - 08:00	4	51	0	3	58	
08:00 - 09:00	8	110	0	3	121	
09:00 - 10:00	8	181	1	4	194	

10:00 - 11:00	22	299	0	13	337	3
11:00 - 12:00	45	441	0	20	507	1
12:00 - 13:00	96	678	4	68	849	3
13:00 - 14:00	56	532	1	25	618	4
14:00 - 15:00	49	640	0	31	722	2
15:00 - 16:00	64	738	2	37	843	2
16:00 - 17:00	47	672	1	50	774	4
17:00 - 18:00	49	600	0	30	681	2
18:00 - 19:00	32	519	1	22	576	2
19:00 - 20:00	17	350	0	15	383	1
20:00 - 21:00	17	291	0	13	322	1
21:00 - 22:00	24	302	0	10	337	1
22:00 - 23:00	9	320	1	12	343	1
23:00 - 24:00	14	205	0	8	230	3
Total	575	7084	11	379	8049	31

4/20/2014						
Sunday	Express Toll	HOV	Violation	License Plate	Total	Hybrid
00:00 - 01:00	3	66	0	2	71	
01:00 - 02:00	2	44	0	3	49	
02:00 - 03:00	2	28	0	0	30	
03:00 - 04:00	1	8	0	1	10	
04:00 - 05:00	1	8	0	0	9	
05:00 - 06:00	0	3	0	0	3	
06:00 - 07:00	0	7	0	0	7	
07:00 - 08:00	1	31	0	3	35	
08:00 - 09:00	9	78	0	3	90	
09:00 - 10:00	9	236	0	9	254	
10:00 - 11:00	15	453	0	15	483	
11:00 - 12:00	21	571	0	14	607	1
12:00 - 13:00	24	688	0	18	730	
13:00 - 14:00	32	735	2	31	802	2
14:00 - 15:00	42	838	0	31	913	2
15:00 - 16:00	26	632	0	17	678	3
16:00 - 17:00	33	633	0	20	693	7
17:00 - 18:00	44	755	0	20	823	4
18:00 - 19:00	29	828	0	25	887	5
19:00 - 20:00	25	697	1	25	751	3
20:00 - 21:00	22	509	0	22	555	2
21:00 - 22:00	11	188	0	10	210	1
22:00 - 23:00	8	93	0	2	104	1
23:00 - 24:00	2	38	0	3	43	
Total	362	8167	3	274	8806	31

4/21/2014						
Monday	Express Toll	HOV	Violation	License Plate	Total	Hybrid
00:00 - 01:00	0	15	0	0	15	

01:00 - 02:00	1	11	0	0	12	
02:00 - 03:00	0	3	0	0	3	
03:00 - 04:00	1	2	0	0	3	
04:00 - 05:00	1	0	0	0	1	
05:00 - 06:00	41	102	0	16	162	3
06:00 - 07:00	303	622	4	121	1074	24
07:00 - 08:00	555	831	2	188	1613	37
08:00 - 09:00	394	515	2	142	1087	34
09:00 - 10:00	165	233	0	59	473	16
10:00 - 11:00	8	22	0	2	32	
11:00 - 12:00	2	5	0	3	10	
12:00 - 13:00	35	187	0	20	246	4
13:00 - 14:00	51	200	0	31	284	2
14:00 - 15:00	107	298	2	20	435	8
15:00 - 16:00	228	545	6	94	885	12
16:00 - 17:00	436	765	4	156	1386	25
17:00 - 18:00	526	766	0	206	1531	33
18:00 - 19:00	243	417	4	69	753	20
19:00 - 20:00	68	164	1	20	265	12
20:00 - 21:00	37	161	0	11	214	5
21:00 - 22:00	21	135	0	11	169	2
22:00 - 23:00	17	105	0	8	132	2
23:00 - 24:00	2	43	0	3	48	
Total	3242	6147	25	1180	10594	239

4/22/2014						
Tuesday	Express Toll	HOV	Violation	License Plate	Total	Hybrid
00:00 - 01:00	2	10	0	1	14	1
01:00 - 02:00	1	7	0	0	8	
02:00 - 03:00	1	0	0	0	2	1
03:00 - 04:00	0	1	0	0	1	
04:00 - 05:00	0	1	0	0	1	
05:00 - 06:00	51	120	0	12	185	2
06:00 - 07:00	351	618	3	128	1117	17
07:00 - 08:00	568	897	4	198	1710	43
08:00 - 09:00	567	520	3	151	1280	39
09:00 - 10:00	160	211	1	55	443	16
10:00 - 11:00	9	13	0	3	26	1
11:00 - 12:00	2	10	0	3	15	
12:00 - 13:00	54	132	0	21	208	1
13:00 - 14:00	64	176	0	30	273	3
14:00 - 15:00	118	251	2	42	420	7
15:00 - 16:00	213	481	3	83	794	14
16:00 - 17:00	465	722	2	156	1374	29
17:00 - 18:00	560	788	2	211	1596	35
18:00 - 19:00	286	466	1	92	868	23
19:00 - 20:00	102	211	1	18	338	6

20:00 - 21:00	34	133	0	15	188	6
21:00 - 22:00	42	193	0	11	251	5
22:00 - 23:00	11	93	0	6	111	1
23:00 - 24:00	3	28	0	1	32	
Total	3664	6082	22	1237	11005	250

4/23/2014						
Wednesday	Express Toll	HOV	Violation	License Plate	Total	Hybrid
00:00 - 01:00	2	15	0	3	20	
01:00 - 02:00	3	6	0	1	10	
02:00 - 03:00	1	2	0	0	3	
03:00 - 04:00	0	1	0	0	1	
04:00 - 05:00	1	1	0	0	2	
05:00 - 06:00	45	110	0	20	178	3
06:00 - 07:00	326	651	1	132	1124	14
07:00 - 08:00	606	867	3	236	1755	43
08:00 - 09:00	468	556	5	172	1238	37
09:00 - 10:00	192	254	1	75	537	15
10:00 - 11:00	7	15	0	2	26	2
11:00 - 12:00	4	2	0	0	6	
12:00 - 13:00	61	173	0	34	269	1
13:00 - 14:00	93	191	3	32	321	2
14:00 - 15:00	122	307	0	65	506	12
15:00 - 16:00	251	531	1	114	910	13
16:00 - 17:00	453	808	6	184	1478	27
17:00 - 18:00	492	898	2	218	1631	21
18:00 - 19:00	373	581	4	144	1123	21
19:00 - 20:00	130	275	0	56	470	9
20:00 - 21:00	51	146	0	19	220	4
21:00 - 22:00	33	126	0	17	183	7
22:00 - 23:00	13	97	0	7	119	2
23:00 - 24:00	4	57	0	1	63	1
Total	3731	6670	26	1532	11959	234

4/24/2014						
Thursday	Express Toll	HOV	Violation	License Plate	Total	Hybrid
00:00 - 01:00	2	22	0	3	28	1
01:00 - 02:00	1	5	0	0	6	
02:00 - 03:00	0	2	0	0	2	
03:00 - 04:00	0	1	0	0	1	
04:00 - 05:00	1	1	0	0	2	
05:00 - 06:00	56	115	0	17	193	5
06:00 - 07:00	336	687	0	126	1170	21
07:00 - 08:00	661	1030	4	234	1966	37
08:00 - 09:00	550	704	4	210	1514	46
09:00 - 10:00	161	224	1	57	458	15
10:00 - 11:00	3	18	0	2	23	

11:00 - 12:00	4	3	0	1	9	1
12:00 - 13:00	62	174	0	21	262	5
13:00 - 14:00	55	227	0	17	300	1
14:00 - 15:00	104	314	0	50	472	4
15:00 - 16:00	280	610	5	98	1004	11
16:00 - 17:00	426	837	5	198	1494	28
17:00 - 18:00	546	889	0	196	1664	33
18:00 - 19:00	244	476	2	98	843	23
19:00 - 20:00	88	221	0	20	336	7
20:00 - 21:00	46	187	0	8	247	6
21:00 - 22:00	26	120	1	10	161	4
22:00 - 23:00	14	156	0	6	178	2
23:00 - 24:00	6	26	0	1	33	
Total	3672	7049	22	1373	12116	250

4/25/2014						
Friday	Express Toll	HOV	Violation	License Plate	Total	Hybrid
00:00 - 01:00	5	7	0	7	19	
01:00 - 02:00	1	10	0	1	12	
02:00 - 03:00	0	6	0	0	6	
03:00 - 04:00	0	1	0	0	1	
04:00 - 05:00	1	0	0	0	1	
05:00 - 06:00	51	100	0	20	175	4
06:00 - 07:00	279	575	3	110	979	12
07:00 - 08:00	465	848	0	183	1526	30
08:00 - 09:00	359	483	2	125	1002	33
09:00 - 10:00	130	213	1	33	387	10
10:00 - 11:00	8	16	0	1	25	
11:00 - 12:00	4	15	0	2	21	
12:00 - 13:00	81	214	1	29	328	3
13:00 - 14:00	87	303	0	42	435	3
14:00 - 15:00	184	433	2	95	720	6
15:00 - 16:00	289	646	2	155	1108	16
16:00 - 17:00	419	841	3	164	1451	24
17:00 - 18:00	385	809	3	134	1347	16
18:00 - 19:00	147	447	1	57	664	12
19:00 - 20:00	68	327	0	22	421	4
20:00 - 21:00	31	206	0	7	248	4
21:00 - 22:00	21	209	0	16	249	3
22:00 - 23:00	14	164	0	6	184	
23:00 - 24:00	6	85	0	6	97	
Total	3035	6958	18	1215	11226	180

4/26/2014						
Saturday	Express Toll	HOV	Violation	License Plate	Total	Hybrid
00:00 - 01:00	2	49	0	5	56	
01:00 - 02:00	3	36	0	2	41	

02:00 - 03:00	0	16	0	1	17	
03:00 - 04:00	0	8	0	1	9	
04:00 - 05:00	2	5	0	0	7	
05:00 - 06:00	0	4	0	1	5	
06:00 - 07:00	0	17	0	2	19	
07:00 - 08:00	4	63	0	7	74	
08:00 - 09:00	16	153	0	11	180	
09:00 - 10:00	16	207	0	8	232	1
10:00 - 11:00	27	290	1	10	332	4
11:00 - 12:00	36	498	1	32	567	
12:00 - 13:00	46	413	1	29	493	4
13:00 - 14:00	80	706	0	50	841	5
14:00 - 15:00	56	643	0	42	744	3
15:00 - 16:00	42	552	0	20	615	1
16:00 - 17:00	63	658	0	42	767	4
17:00 - 18:00	35	497	0	20	555	3
18:00 - 19:00	34	446	0	21	503	2
19:00 - 20:00	13	310	1	10	335	1
20:00 - 21:00	14	253	1	16	286	2
21:00 - 22:00	15	234	0	11	264	4
22:00 - 23:00	14	282	0	9	307	2
23:00 - 24:00	19	336	0	16	373	2
Total	537	6676	5	366	7584	38

4/27/2014						
Sunday	Express Toll	HOV	Violation	License Plate	Total	Hybrid
00:00 - 01:00	5	93	0	5	103	
01:00 - 02:00	7	37	0	5	49	
02:00 - 03:00	2	32	0	4	38	
03:00 - 04:00	0	10	0	0	10	
04:00 - 05:00	1	5	0	2	8	
05:00 - 06:00	1	3	0	0	4	
06:00 - 07:00	1	14	0	0	15	
07:00 - 08:00	1	29	0	1	31	
08:00 - 09:00	4	88	0	0	92	
09:00 - 10:00	9	125	0	7	142	1
10:00 - 11:00	14	241	1	9	265	
11:00 - 12:00	13	312	0	10	336	1
12:00 - 13:00	16	339	0	18	376	3
13:00 - 14:00	15	380	0	10	405	
14:00 - 15:00	31	419	0	12	465	3
15:00 - 16:00	28	403	0	16	452	5
16:00 - 17:00	23	488	0	16	531	4
17:00 - 18:00	17	372	0	12	402	1
18:00 - 19:00	20	286	0	9	319	4
19:00 - 20:00	18	215	0	7	243	3
20:00 - 21:00	8	172	0	1	182	1

21:00 - 22:00	8	92	0	4	105	1
22:00 - 23:00	2	61	0	2	65	
23:00 - 24:00	1	24	0	2	27	
Total	245	4240	1	152	4638	27

4/28/2014						
Monday	Express Toll	HOV	Violation	License Plate	Total	Hybrid
00:00 - 01:00	1	15	0	0	16	
01:00 - 02:00	1	5	0	0	6	
02:00 - 03:00	0	1	0	0	1	
03:00 - 04:00	0	1	0	0	1	
04:00 - 05:00	1	0	0	0	1	
05:00 - 06:00	50	92	0	18	163	3
06:00 - 07:00	320	590	2	119	1050	19
07:00 - 08:00	555	904	4	183	1685	39
08:00 - 09:00	469	541	1	126	1178	41
09:00 - 10:00	150	199	2	47	412	14
10:00 - 11:00	6	8	0	1	16	1
11:00 - 12:00	2	3	0	0	5	
12:00 - 13:00	28	126	0	23	178	1
13:00 - 14:00	50	167	0	19	240	4
14:00 - 15:00	111	267	2	37	425	8
15:00 - 16:00	224	514	0	107	856	11
16:00 - 17:00	474	773	6	189	1464	22
17:00 - 18:00	609	890	6	329	1869	35
18:00 - 19:00	230	389	4	79	721	19
19:00 - 20:00	48	166	0	16	234	4
20:00 - 21:00	33	111	0	12	164	8
21:00 - 22:00	16	99	0	7	126	4
22:00 - 23:00	10	92	0	3	106	1
23:00 - 24:00	5	23	0	3	32	1
Total	3393	5976	27	1318	10714	235

4/29/2014						
Tuesday	Express Toll	HOV	Violation	License Plate	Total	Hybrid
00:00 - 01:00	0	10	0	0	10	
01:00 - 02:00	1	5	0	0	6	
02:00 - 03:00	0	6	0	0	6	
03:00 - 04:00	1	0	0	0	1	
04:00 - 05:00	0	0	0	0	0	
05:00 - 06:00	40	93	1	19	157	4
06:00 - 07:00	331	600	1	123	1076	21
07:00 - 08:00	597	845	1	206	1689	40
08:00 - 09:00	503	514	1	163	1219	38
09:00 - 10:00	167	207	0	49	442	19
10:00 - 11:00	4	8	0	0	12	
11:00 - 12:00	2	7	0	5	14	

12:00 - 13:00	57	126	0	18	203	2
13:00 - 14:00	61	163	0	21	251	6
14:00 - 15:00	104	255	1	44	413	9
15:00 - 16:00	234	471	1	86	808	16
16:00 - 17:00	406	706	9	149	1297	27
17:00 - 18:00	507	796	2	176	1523	42
18:00 - 19:00	230	334	2	63	653	24
19:00 - 20:00	59	160	1	16	243	7
20:00 - 21:00	32	121	1	11	170	5
21:00 - 22:00	22	99	0	5	131	5
22:00 - 23:00	9	42	0	5	58	2
23:00 - 24:00	1	25	0	3	29	
Total	3368	5593	21	1162	10144	267

4/30/2014						
Wednesday	Express Toll	HOV	Violation	License Plate	Total	Hybrid
00:00 - 01:00	2	5	0	1	8	
01:00 - 02:00	2	8	0	1	11	
02:00 - 03:00	1	0	0	0	1	
03:00 - 04:00	0	0	0	0	0	
04:00 - 05:00	3	2	0	0	5	
05:00 - 06:00	48	98	1	15	168	6
06:00 - 07:00	321	613	2	137	1095	22
07:00 - 08:00	576	868	4	218	1699	33
08:00 - 09:00	500	533	2	144	1220	41
09:00 - 10:00	161	196	2	51	421	11
10:00 - 11:00	3	6	0	2	11	
11:00 - 12:00	3	6	0	3	12	
12:00 - 13:00	44	117	1	21	186	3
13:00 - 14:00	76	185	1	35	300	3
14:00 - 15:00	125	277	0	32	442	8
15:00 - 16:00	202	466	2	89	765	6
16:00 - 17:00	430	763	5	189	1417	30
17:00 - 18:00	538	759	2	229	1555	27
18:00 - 19:00	222	423	3	95	768	25
19:00 - 20:00	84	203	0	25	324	12
20:00 - 21:00	27	145	0	10	186	4
21:00 - 22:00	20	106	0	9	135	
22:00 - 23:00	21	135	2	6	166	2
23:00 - 24:00	22	180	0	11	216	3
Total	3431	6094	27	1323	10875	236

5/1/2014						
Thursday	Express Toll	HOV	Violation	License Plate	Total	Hybrid
00:00 - 01:00	0	15	0	3	18	
01:00 - 02:00	1	5	0	1	7	
02:00 - 03:00	1	6	0	1	8	
03:00 - 04:00	0	1	0	0	1	
04:00 - 05:00	1	0	0	0	1	
05:00 - 06:00	51	105	1	14	178	7
06:00 - 07:00	338	611	2	130	1104	23
07:00 - 08:00	581	887	2	198	1706	38
08:00 - 09:00	493	551	3	159	1253	47
09:00 - 10:00	141	199	1	57	411	13
10:00 - 11:00	10	11	0	1	22	
11:00 - 12:00	2	3	0	1	7	1
12:00 - 13:00	55	147	0	20	223	1
13:00 - 14:00	71	196	0	29	301	5
14:00 - 15:00	126	271	1	45	450	7
15:00 - 16:00	261	518	0	111	900	10
16:00 - 17:00	428	757	1	181	1387	20
17:00 - 18:00	466	786	2	200	1494	40
18:00 - 19:00	233	467	1	75	790	14
19:00 - 20:00	82	224	0	17	330	7
20:00 - 21:00	37	138	0	13	191	3
21:00 - 22:00	21	195	1	13	232	2
22:00 - 23:00	14	77	0	7	100	2
23:00 - 24:00	4	33	0	0	39	2
Total	3417	6203	15	1276	10911	242

5/2/2014						
Friday	Express Toll	HOV	Violation	License Plate	Total	Hybrid
00:00 - 01:00	3	19	0	1	23	
01:00 - 02:00	2	15	0	0	17	
02:00 - 03:00	0	8	0	1	9	
03:00 - 04:00	0	1	0	0	1	
04:00 - 05:00	2	1	0	0	3	
05:00 - 06:00	32	97	1	17	148	1
06:00 - 07:00	254	577	4	112	965	18
07:00 - 08:00	493	805	4	194	1527	31
08:00 - 09:00	405	482	3	145	1071	36
09:00 - 10:00	149	242	0	49	451	11
10:00 - 11:00	3	14	0	4	21	
11:00 - 12:00	2	18	0	1	21	
12:00 - 13:00	80	208	1	30	322	3
13:00 - 14:00	118	317	0	50	495	10
14:00 - 15:00	194	433	0	67	701	7
15:00 - 16:00	276	635	3	117	1045	14

16:00 - 17:00	309	540	1	116	980	14
17:00 - 18:00	398	738	1	165	1322	20
18:00 - 19:00	213	519	1	85	834	16
19:00 - 20:00	70	387	2	52	515	4
20:00 - 21:00	31	232	0	19	289	7
21:00 - 22:00	23	266	0	16	309	4
22:00 - 23:00	27	289	0	13	334	5
23:00 - 24:00	13	97	0	1	116	5
Total	3097	6940	21	1255	11313	206

5/3/2014						
Saturday	Express Toll	HOV	Violation	License Plate	Total	Hybrid
00:00 - 01:00	7	65	1	6	79	
01:00 - 02:00	2	34	0	7	43	
02:00 - 03:00	6	25	0	3	35	1
03:00 - 04:00	0	6	0	0	6	
04:00 - 05:00	1	2	0	0	3	
05:00 - 06:00	1	6	0	0	7	
06:00 - 07:00	4	27	0	2	33	
07:00 - 08:00	6	74	0	7	88	1
08:00 - 09:00	9	124	1	6	140	
09:00 - 10:00	14	220	0	10	244	
10:00 - 11:00	25	281	2	14	328	6
11:00 - 12:00	42	445	1	22	511	1
12:00 - 13:00	45	466	1	40	552	
13:00 - 14:00	42	522	2	23	590	1
14:00 - 15:00	63	643	0	31	739	2
15:00 - 16:00	45	609	2	22	680	2
16:00 - 17:00	51	606	1	34	698	6
17:00 - 18:00	41	580	0	34	656	1
18:00 - 19:00	40	540	0	23	606	3
19:00 - 20:00	19	326	0	17	363	1
20:00 - 21:00	20	324	1	13	359	1
21:00 - 22:00	21	315	0	12	352	4
22:00 - 23:00	26	261	0	16	305	2
23:00 - 24:00	9	131	0	8	149	1
Total	539	6632	12	350	7533	33

5/4/2014						
Sunday	Express Toll	HOV	Violation	License Plate	Total	Hybrid
00:00 - 01:00	5	86	0	5	96	
01:00 - 02:00	6	39	0	3	49	1
02:00 - 03:00	4	34	1	5	44	
03:00 - 04:00	1	8	0	1	10	
04:00 - 05:00	2	3	0	0	6	1
05:00 - 06:00	0	3	0	1	4	
06:00 - 07:00	1	15	0	0	16	

07:00 - 08:00	2	44	0	2	48	
08:00 - 09:00	5	77	0	4	86	
09:00 - 10:00	5	136	0	6	147	
10:00 - 11:00	15	249	0	10	274	
11:00 - 12:00	17	269	0	20	308	2
12:00 - 13:00	19	387	0	9	415	
13:00 - 14:00	20	475	1	16	515	3
14:00 - 15:00	21	509	0	8	540	2
15:00 - 16:00	18	438	0	13	470	1
16:00 - 17:00	28	572	0	26	627	1
17:00 - 18:00	40	738	2	27	813	6
18:00 - 19:00	25	404	1	18	451	3
19:00 - 20:00	16	299	0	9	326	2
20:00 - 21:00	14	257	0	9	283	3
21:00 - 22:00	18	153	0	2	176	3
22:00 - 23:00	2	75	0	5	82	
23:00 - 24:00	5	23	0	2	30	
Total	289	5293	5	201	5788	28

5/5/2014						
Monday	Express Toll	HOV	Violation	License Plate	Total	Hybrid
00:00 - 01:00	2	13	0	2	17	
01:00 - 02:00	2	8	0	1	11	
02:00 - 03:00	2	8	0	0	10	
03:00 - 04:00	0	1	0	0	1	
04:00 - 05:00	0	0	0	1	1	
05:00 - 06:00	41	108	0	17	169	3
06:00 - 07:00	298	617	2	117	1052	18
07:00 - 08:00	549	899	1	196	1676	31
08:00 - 09:00	443	519	2	170	1173	39
09:00 - 10:00	162	203	1	52	434	16
10:00 - 11:00	5	17	0	2	24	
11:00 - 12:00	3	11	0	4	18	
12:00 - 13:00	41	138	1	16	197	1
13:00 - 14:00	42	145	0	18	205	
14:00 - 15:00	96	242	0	36	382	8
15:00 - 16:00	199	481	2	66	759	11
16:00 - 17:00	404	802	4	144	1383	29
17:00 - 18:00	466	743	2	157	1392	24
18:00 - 19:00	234	373	3	72	706	24
19:00 - 20:00	56	176	0	15	258	11
20:00 - 21:00	35	134	0	19	193	5
21:00 - 22:00	33	141	0	5	182	3
22:00 - 23:00	15	121	0	9	149	4
23:00 - 24:00	6	31	0	0	37	
Total	3134	5931	18	1119	10202	227

5/6/2014						
Tuesday	Express Toll	HOV	Violation	License Plate	Total	Hybrid
00:00 - 01:00	3	15	0	1	19	
01:00 - 02:00	2	7	0	0	10	1
02:00 - 03:00	0	4	0	0	4	
03:00 - 04:00	0	1	0	0	1	
04:00 - 05:00	1	1	0	0	2	
05:00 - 06:00	47	102	1	18	170	2
06:00 - 07:00	354	649	3	130	1151	15
07:00 - 08:00	611	935	1	211	1795	37
08:00 - 09:00	491	533	1	154	1223	44
09:00 - 10:00	212	198	1	61	489	17
10:00 - 11:00	5	9	0	4	21	3
11:00 - 12:00	2	7	0	3	12	
12:00 - 13:00	45	158	0	17	223	3
13:00 - 14:00	64	215	3	20	307	5
14:00 - 15:00	135	283	0	44	469	7
15:00 - 16:00	225	479	3	81	802	14
16:00 - 17:00	480	779	7	171	1456	19
17:00 - 18:00	561	809	4	199	1610	37
18:00 - 19:00	246	428	1	99	801	27
19:00 - 20:00	67	192	2	25	295	9
20:00 - 21:00	35	117	0	16	170	2
21:00 - 22:00	33	149	0	9	193	2
22:00 - 23:00	18	191	0	7	219	3
23:00 - 24:00	5	43	0	4	52	
Total	3642	6304	27	1274	11247	247

5/7/2014						
Wednesday	Express Toll	HOV	Violation	License Plate	Total	Hybrid
00:00 - 01:00	1	17	0	3	21	
01:00 - 02:00	1	9	0	1	11	
02:00 - 03:00	3	4	0	1	8	
03:00 - 04:00	0	3	0	0	3	
04:00 - 05:00	1	0	0	0	1	
05:00 - 06:00	40	90	0	20	151	1
06:00 - 07:00	364	585	2	143	1109	15
07:00 - 08:00	627	921	7	249	1845	41
08:00 - 09:00	423	483	1	141	1082	34
09:00 - 10:00	204	236	1	82	538	15
10:00 - 11:00	7	11	0	5	23	
11:00 - 12:00	1	12	0	2	15	
12:00 - 13:00	68	157	0	18	243	
13:00 - 14:00	74	172	0	35	284	3
14:00 - 15:00	133	285	3	56	481	4
15:00 - 16:00	244	486	1	99	850	20
16:00 - 17:00	441	778	3	192	1439	25

17:00 - 18:00	597	839	6	230	1700	28
18:00 - 19:00	281	498	2	84	897	32
19:00 - 20:00	86	216	1	22	333	8
20:00 - 21:00	34	153	0	9	198	2
21:00 - 22:00	21	112	1	3	143	6
22:00 - 23:00	10	84	0	9	104	1
23:00 - 24:00	6	42	0	1	49	
Total	3667	6193	28	1405	11293	235

5/8/2014						
Thursday	Express Toll	HOV	Violation	License Plate	Total	Hybrid
00:00 - 01:00	4	14	0	2	21	1
01:00 - 02:00	1	6	0	0	7	
02:00 - 03:00	0	0	0	1	1	
03:00 - 04:00	1	0	0	0	1	
04:00 - 05:00	1	1	0	0	2	
05:00 - 06:00	37	89	0	18	147	3
06:00 - 07:00	320	557	0	114	1010	19
07:00 - 08:00	555	880	5	234	1706	32
08:00 - 09:00	478	470	7	168	1164	41
09:00 - 10:00	196	237	1	68	515	13
10:00 - 11:00	6	12	0	5	23	
11:00 - 12:00	4	13	0	3	20	
12:00 - 13:00	54	181	0	26	261	
13:00 - 14:00	70	215	0	24	317	8
14:00 - 15:00	126	317	0	52	504	9
15:00 - 16:00	302	581	1	127	1020	9
16:00 - 17:00	538	811	3	239	1612	21
17:00 - 18:00	586	884	4	334	1837	29
18:00 - 19:00	320	474	3	134	953	22
19:00 - 20:00	110	281	2	42	440	5
20:00 - 21:00	42	174	0	12	233	5
21:00 - 22:00	25	130	0	11	171	5
22:00 - 23:00	17	70	0	4	95	4
23:00 - 24:00	5	30	0	4	39	
Total	3798	6427	26	1622	11873	226

5/9/2014						
Friday	Express Toll	HOV	Violation	License Plate	Total	Hybrid
00:00 - 01:00	2	16	0	2	20	
01:00 - 02:00	1	9	0	0	10	
02:00 - 03:00	1	11	0	0	12	
03:00 - 04:00	0	1	0	0	1	
04:00 - 05:00	2	0	0	0	2	
05:00 - 06:00	42	76	1	12	135	4
06:00 - 07:00	267	534	2	105	927	19
07:00 - 08:00	440	828	3	193	1491	27

08:00 - 09:00	378	441	2	144	1000	35
09:00 - 10:00	134	261	1	54	466	16
10:00 - 11:00	9	10	0	5	24	
11:00 - 12:00	5	15	0	5	25	
12:00 - 13:00	72	224	1	31	336	8
13:00 - 14:00	91	296	0	50	442	5
14:00 - 15:00	194	429	0	72	703	8
15:00 - 16:00	299	680	3	146	1138	10
16:00 - 17:00	439	909	2	212	1585	23
17:00 - 18:00	444	917	4	186	1578	27
18:00 - 19:00	160	486	1	61	720	12
19:00 - 20:00	53	300	0	21	379	5
20:00 - 21:00	30	275	0	13	320	2
21:00 - 22:00	22	215	1	9	251	4
22:00 - 23:00	17	202	0	7	228	2
23:00 - 24:00	8	84	0	0	92	
Total	3110	7219	21	1328	11678	207

5/10/2014						
Saturday	Express Toll	HOV	Violation	License Plate	Total	Hybrid
00:00 - 01:00	3	32	0	3	38	
01:00 - 02:00	3	28	0	4	36	1
02:00 - 03:00	1	18	0	0	19	
03:00 - 04:00	0	7	0	2	9	
04:00 - 05:00	1	4	0	1	6	
05:00 - 06:00	0	2	0	0	2	
06:00 - 07:00	0	14	0	3	17	
07:00 - 08:00	6	64	0	5	76	1
08:00 - 09:00	14	144	0	9	167	
09:00 - 10:00	15	222	0	13	250	
10:00 - 11:00	26	333	0	15	377	3
11:00 - 12:00	24	418	0	19	462	1
12:00 - 13:00	45	502	1	23	574	3
13:00 - 14:00	51	581	1	52	688	3
14:00 - 15:00	70	740	0	45	859	4
15:00 - 16:00	61	839	0	46	949	3
16:00 - 17:00	74	918	2	50	1048	4
17:00 - 18:00	74	791	1	58	924	
18:00 - 19:00	41	675	0	34	754	4
19:00 - 20:00	20	328	0	15	367	4
20:00 - 21:00	22	340	0	12	379	5
21:00 - 22:00	6	295	0	10	314	3
22:00 - 23:00	9	176	0	5	192	2
23:00 - 24:00	4	83	0	5	92	
Total	570	7554	5	429	8558	41

5/11/2014

Sunday	Express Toll	HOV	Violation	License Plate	Total	Hybrid
00:00 - 01:00	5	65	0	7	77	
01:00 - 02:00	5	42	0	6	53	
02:00 - 03:00	1	30	1	2	34	
03:00 - 04:00	4	8	0	0	13	1
04:00 - 05:00	0	2	0	0	2	
05:00 - 06:00	0	2	0	1	3	
06:00 - 07:00	2	3	0	0	5	
07:00 - 08:00	0	19	0	2	21	
08:00 - 09:00	5	62	0	3	70	
09:00 - 10:00	5	135	0	14	155	1
10:00 - 11:00	17	260	0	11	288	
11:00 - 12:00	23	321	0	14	359	1
12:00 - 13:00	22	474	0	11	508	1
13:00 - 14:00	19	394	1	12	431	5
14:00 - 15:00	17	369	0	14	400	
15:00 - 16:00	12	385	0	12	410	1
16:00 - 17:00	22	422	0	12	457	1
17:00 - 18:00	17	288	0	9	317	3
18:00 - 19:00	12	282	1	7	303	1
19:00 - 20:00	12	204	0	5	222	1
20:00 - 21:00	8	154	0	6	169	1
21:00 - 22:00	2	85	0	3	90	
22:00 - 23:00	7	66	0	2	79	4
23:00 - 24:00	4	17	0	2	23	
Total	221	4089	3	155	4468	21

5/12/2014						
Monday	Express Toll	HOV	Violation	License Plate	Total	Hybrid
00:00 - 01:00	3	5	0	1	9	
01:00 - 02:00	2	5	0	1	8	
02:00 - 03:00	0	2	0	1	3	
03:00 - 04:00	2	1	0	0	3	
04:00 - 05:00	1	1	0	0	2	
05:00 - 06:00	45	80	0	15	145	5
06:00 - 07:00	325	529	1	139	1010	16
07:00 - 08:00	470	711	2	215	1417	19
08:00 - 09:00	451	456	2	164	1099	26
09:00 - 10:00	152	173	1	47	392	19
10:00 - 11:00	5	9	0	2	16	
11:00 - 12:00	2	10	0	1	13	
12:00 - 13:00	25	95	1	24	147	2
13:00 - 14:00	36	139	0	19	195	1
14:00 - 15:00	76	197	0	32	314	9
15:00 - 16:00	173	438	1	72	692	8
16:00 - 17:00	363	680	4	112	1178	19
17:00 - 18:00	383	648	2	93	1157	31

18:00 - 19:00	151	252	1	40	462	18
19:00 - 20:00	64	128	0	10	213	11
20:00 - 21:00	27	110	1	9	152	5
21:00 - 22:00	18	92	0	6	120	4
22:00 - 23:00	7	31	0	3	43	2
23:00 - 24:00	6	21	0	1	28	
Total	2787	4813	16	1007	8623	195

5/13/2014						
Tuesday	Express Toll	HOV	Violation	License Plate	Total	Hybrid
00:00 - 01:00	3	12	0	1	17	1
01:00 - 02:00	2	5	0	0	7	
02:00 - 03:00	0	1	0	0	1	
03:00 - 04:00	0	1	0	0	1	
04:00 - 05:00	2	0	0	0	2	
05:00 - 06:00	48	85	0	21	159	5
06:00 - 07:00	324	569	2	125	1036	16
07:00 - 08:00	502	844	2	173	1554	33
08:00 - 09:00	381	477	4	122	1011	27
09:00 - 10:00	277	241	2	81	632	31
10:00 - 11:00	9	5	0	5	19	
11:00 - 12:00	2	13	0	2	17	
12:00 - 13:00	49	133	0	14	200	4
13:00 - 14:00	68	208	0	24	305	5
14:00 - 15:00	108	253	0	38	406	7
15:00 - 16:00	223	457	2	94	785	9
16:00 - 17:00	457	790	3	185	1473	38
17:00 - 18:00	563	819	5	239	1658	32
18:00 - 19:00	239	394	1	83	745	28
19:00 - 20:00	63	203	0	29	304	9
20:00 - 21:00	32	117	2	16	169	2
21:00 - 22:00	24	113	0	11	149	1
22:00 - 23:00	11	94	0	8	115	2
23:00 - 24:00	3	30	0	1	34	
Total	3390	5864	23	1272	10549	250

5/14/2014						
Wednesday	Express Toll	HOV	Violation	License Plate	Total	Hybrid
00:00 - 01:00	2	17	0	3	22	
01:00 - 02:00	0	9	0	1	10	
02:00 - 03:00	1	4	0	0	5	
03:00 - 04:00	0	0	0	0	0	
04:00 - 05:00	2	2	0	0	4	
05:00 - 06:00	55	89	1	16	167	6
06:00 - 07:00	312	538	2	116	983	15
07:00 - 08:00	584	834	3	224	1673	28
08:00 - 09:00	570	529	2	215	1352	36

09:00 - 10:00	208	270	1	61	559	19
10:00 - 11:00	6	11	0	2	19	
11:00 - 12:00	3	15	0	3	21	
12:00 - 13:00	45	178	0	18	243	2
13:00 - 14:00	66	188	0	33	292	5
14:00 - 15:00	126	312	0	52	499	9
15:00 - 16:00	225	484	0	103	824	12
16:00 - 17:00	448	771	4	193	1437	21
17:00 - 18:00	532	788	3	194	1549	32
18:00 - 19:00	232	401	2	86	735	14
19:00 - 20:00	72	176	0	17	272	7
20:00 - 21:00	43	165	1	11	225	5
21:00 - 22:00	21	125	0	10	160	4
22:00 - 23:00	13	87	0	5	107	2
23:00 - 24:00	6	46	0	4	57	1
Total	3572	6039	19	1367	10997	218

5/15/2014						
Thursday	Express Toll	HOV	Violation	License Plate	Total	Hybrid
00:00 - 01:00	1	19	0	2	22	
01:00 - 02:00	3	11	0	0	14	
02:00 - 03:00	0	0	0	0	0	
03:00 - 04:00	0	2	0	0	2	
04:00 - 05:00	3	3	0	0	7	1
05:00 - 06:00	47	102	1	16	172	6
06:00 - 07:00	315	590	3	133	1058	17
07:00 - 08:00	515	843	4	187	1587	38
08:00 - 09:00	503	544	3	184	1274	40
09:00 - 10:00	158	210	0	51	433	14
10:00 - 11:00	7	16	0	2	25	
11:00 - 12:00	0	10	0	2	12	
12:00 - 13:00	59	196	0	23	281	3
13:00 - 14:00	67	256	1	39	366	3
14:00 - 15:00	154	320	1	45	529	9
15:00 - 16:00	201	448	1	67	728	11
16:00 - 17:00	436	765	3	151	1380	25
17:00 - 18:00	547	858	5	241	1676	25
18:00 - 19:00	283	516	1	123	952	29
19:00 - 20:00	88	244	2	41	379	4
20:00 - 21:00	48	194	0	16	263	5
21:00 - 22:00	33	151	0	12	199	3
22:00 - 23:00	9	97	0	5	113	2
23:00 - 24:00	5	31	0	3	39	
Total	3482	6426	25	1343	11276	235

5/16/2014						
Friday	Express Toll	HOV	Violation	License Plate	Total	Hybrid

00:00 - 01:00	1	21	0	3	25	
01:00 - 02:00	3	10	0	4	17	
02:00 - 03:00	1	12	0	1	15	1
03:00 - 04:00	0	1	0	0	1	
04:00 - 05:00	1	1	0	0	2	
05:00 - 06:00	32	101	0	15	150	2
06:00 - 07:00	247	555	2	108	925	13
07:00 - 08:00	435	829	2	174	1473	33
08:00 - 09:00	333	529	1	112	1006	31
09:00 - 10:00	143	228	0	49	432	12
10:00 - 11:00	5	11	0	1	17	
11:00 - 12:00	3	14	0	0	17	
12:00 - 13:00	72	231	0	31	340	6
13:00 - 14:00	133	373	1	50	564	7
14:00 - 15:00	180	530	3	122	842	7
15:00 - 16:00	276	691	5	149	1136	15
16:00 - 17:00	431	830	1	176	1453	15
17:00 - 18:00	378	804	3	162	1369	22
18:00 - 19:00	172	640	0	81	913	20
19:00 - 20:00	88	358	0	31	483	6
20:00 - 21:00	24	203	1	16	247	3
21:00 - 22:00	26	233	0	21	280	
22:00 - 23:00	23	313	0	18	360	6
23:00 - 24:00	7	113	1	4	126	1
Total	3014	7631	20	1328	11993	200

5/17/2014						
Saturday	Express Toll	HOV	Violation	License Plate	Total	Hybrid
00:00 - 01:00	4	59	0	4	69	2
01:00 - 02:00	4	45	0	2	51	
02:00 - 03:00	2	26	0	1	29	
03:00 - 04:00	0	5	0	1	6	
04:00 - 05:00	0	1	0	1	2	
05:00 - 06:00	0	9	0	1	10	
06:00 - 07:00	2	33	0	1	36	
07:00 - 08:00	4	90	0	3	97	
08:00 - 09:00	11	124	0	11	146	
09:00 - 10:00	18	196	0	5	221	2
10:00 - 11:00	22	349	0	15	386	
11:00 - 12:00	32	485	0	24	546	5
12:00 - 13:00	65	512	0	26	606	3
13:00 - 14:00	47	673	1	32	755	2
14:00 - 15:00	77	776	1	34	891	3
15:00 - 16:00	65	785	2	45	900	3
16:00 - 17:00	71	847	0	51	972	3
17:00 - 18:00	59	729	0	40	831	3
18:00 - 19:00	45	619	0	28	695	3

19:00 - 20:00	22	370	0	18	414	4
20:00 - 21:00	18	305	0	5	330	2
21:00 - 22:00	18	343	1	14	378	2
22:00 - 23:00	18	358	0	11	389	2
23:00 - 24:00	10	143	0	6	160	1
Total	614	7882	5	379	8880	40

5/18/2014						
Sunday	Express Toll	HOV	Violation	License Plate	Total	Hybrid
00:00 - 01:00	5	67	0	3	76	1
01:00 - 02:00	2	44	0	3	49	
02:00 - 03:00	4	31	0	4	39	
03:00 - 04:00	0	9	0	0	9	
04:00 - 05:00	0	4	0	0	4	
05:00 - 06:00	0	5	0	0	5	
06:00 - 07:00	1	15	0	2	18	
07:00 - 08:00	5	51	0	4	61	1
08:00 - 09:00	8	121	0	3	132	
09:00 - 10:00	12	198	0	7	218	1
10:00 - 11:00	18	315	1	6	342	2
11:00 - 12:00	20	382	0	12	415	1
12:00 - 13:00	38	496	0	16	552	2
13:00 - 14:00	33	578	1	25	639	2
14:00 - 15:00	16	468	0	19	506	3
15:00 - 16:00	30	487	0	15	537	5
16:00 - 17:00	28	579	2	12	624	3
17:00 - 18:00	26	585	0	23	640	6
18:00 - 19:00	25	563	0	16	607	3
19:00 - 20:00	13	321	0	14	351	3
20:00 - 21:00	11	235	0	2	249	1
21:00 - 22:00	12	174	0	8	198	4
22:00 - 23:00	7	108	0	6	122	1
23:00 - 24:00	2	36	0	4	42	
Total	316	5872	4	204	6396	39

5/19/2014						
Monday	Express Toll	HOV	Violation	License Plate	Total	Hybrid
00:00 - 01:00	0	19	0	2	21	
01:00 - 02:00	1	11	0	0	12	
02:00 - 03:00	0	4	0	0	4	
03:00 - 04:00	0	0	0	0	0	
04:00 - 05:00	1	1	0	0	2	
05:00 - 06:00	41	111	0	7	162	3
06:00 - 07:00	288	613	4	117	1037	15
07:00 - 08:00	544	895	5	208	1683	31
08:00 - 09:00	498	550	2	153	1250	47
09:00 - 10:00	144	194	0	40	391	13

10:00 - 11:00	2	17	0	1	22	2
11:00 - 12:00	6	10	0	1	17	
12:00 - 13:00	36	142	0	16	195	1
13:00 - 14:00	52	184	1	33	275	5
14:00 - 15:00	102	298	1	42	452	9
15:00 - 16:00	219	493	1	79	803	11
16:00 - 17:00	446	799	3	151	1422	23
17:00 - 18:00	553	808	5	194	1600	40
18:00 - 19:00	181	330	1	59	591	20
19:00 - 20:00	59	171	0	13	254	11
20:00 - 21:00	32	145	0	10	191	4
21:00 - 22:00	21	106	0	7	139	5
22:00 - 23:00	10	64	0	3	77	
23:00 - 24:00	4	20	0	1	26	1
Total	3240	5985	23	1137	10385	241

5/20/2014						
Tuesday	Express Toll	HOV	Violation	License Plate	Total	Hybrid
00:00 - 01:00	1	11	0	2	14	
01:00 - 02:00	0	11	0	2	13	
02:00 - 03:00	0	5	0	0	5	
03:00 - 04:00	0	1	0	0	1	
04:00 - 05:00	2	0	0	0	2	
05:00 - 06:00	48	125	2	14	190	1
06:00 - 07:00	373	697	3	155	1249	21
07:00 - 08:00	487	867	2	185	1576	35
08:00 - 09:00	459	506	3	127	1135	40
09:00 - 10:00	167	211	1	52	446	15
10:00 - 11:00	6	7	0	0	13	
11:00 - 12:00	11	8	0	2	21	
12:00 - 13:00	77	189	3	46	316	1
13:00 - 14:00	69	207	0	27	308	5
14:00 - 15:00	143	341	0	65	558	9
15:00 - 16:00	324	564	3	147	1051	13
16:00 - 17:00	501	769	5	213	1507	19
17:00 - 18:00	552	796	3	242	1627	34
18:00 - 19:00	262	433	3	113	836	25
19:00 - 20:00	67	214	0	22	304	1
20:00 - 21:00	38	135	0	13	187	1
21:00 - 22:00	32	182	0	19	238	5
22:00 - 23:00	25	170	1	13	211	2
23:00 - 24:00	4	51	0	6	62	1
Total	3648	6500	29	1465	11642	228

5/21/2014						
Wednesday	Express Toll	HOV	Violation	License Plate	Total	Hybrid
00:00 - 01:00	2	13	0	1	16	

01:00 - 02:00	2	14	0	0	16	
02:00 - 03:00	1	4	0	0	5	
03:00 - 04:00	0	1	0	0	1	
04:00 - 05:00	1	0	0	0	1	
05:00 - 06:00	38	100	0	21	162	3
06:00 - 07:00	308	615	1	138	1073	11
07:00 - 08:00	579	855	2	242	1718	40
08:00 - 09:00	550	548	4	177	1319	40
09:00 - 10:00	178	231	3	55	480	13
10:00 - 11:00	4	9	0	3	16	
11:00 - 12:00	0	5	0	1	6	
12:00 - 13:00	56	191	1	25	275	2
13:00 - 14:00	142	304	0	60	509	3
14:00 - 15:00	282	453	4	192	939	8
15:00 - 16:00	304	535	3	172	1024	10
16:00 - 17:00	439	758	4	166	1378	11
17:00 - 18:00	460	760	2	178	1438	38
18:00 - 19:00	188	399	2	65	669	15
19:00 - 20:00	65	194	2	21	288	6
20:00 - 21:00	42	201	0	11	258	4
21:00 - 22:00	38	192	1	10	247	6
22:00 - 23:00	29	139	0	11	181	2
23:00 - 24:00	4	43	0	2	50	1
Total	3712	6564	29	1551	11856	213

5/22/2014						
Thursday	Express Toll	HOV	Violation	License Plate	Total	Hybrid
00:00 - 01:00	4	17	0	4	25	
01:00 - 02:00	1	3	0	1	6	1
02:00 - 03:00	0	7	0	1	8	
03:00 - 04:00	0	1	0	0	1	
04:00 - 05:00	1	0	0	0	1	
05:00 - 06:00	37	89	0	22	151	3
06:00 - 07:00	315	609	1	137	1081	19
07:00 - 08:00	562	889	6	263	1760	40
08:00 - 09:00	479	535	3	171	1221	33
09:00 - 10:00	161	206	2	43	428	16
10:00 - 11:00	5	9	0	1	15	
11:00 - 12:00	3	3	0	0	6	
12:00 - 13:00	71	205	0	31	308	1
13:00 - 14:00	101	285	0	34	425	5
14:00 - 15:00	169	389	2	75	642	7
15:00 - 16:00	287	622	1	162	1085	13
16:00 - 17:00	433	783	4	189	1433	24
17:00 - 18:00	564	879	6	306	1780	25
18:00 - 19:00	431	726	4	233	1426	32
19:00 - 20:00	69	241	1	26	344	7

20:00 - 21:00	43	166	0	21	235	5
21:00 - 22:00	21	152	1	15	193	4
22:00 - 23:00	7	62	0	4	75	2
23:00 - 24:00	1	41	0	7	49	
Total	3765	6919	31	1746	12461	237

5/23/2014						
Friday	Express Toll	HOV	Violation	License Plate	Total	Hybrid
00:00 - 01:00	1	16	0	2	19	
01:00 - 02:00	0	10	0	1	11	
02:00 - 03:00	0	14	0	1	15	
03:00 - 04:00	1	0	0	0	1	
04:00 - 05:00	0	0	0	0	0	
05:00 - 06:00	26	77	1	14	120	2
06:00 - 07:00	210	507	2	97	837	21
07:00 - 08:00	336	774	6	136	1275	23
08:00 - 09:00	282	455	1	87	858	33
09:00 - 10:00	114	221	0	29	375	11
10:00 - 11:00	2	14	0	5	21	
11:00 - 12:00	1	3	0	0	4	
12:00 - 13:00	59	209	1	33	305	3
13:00 - 14:00	133	431	1	67	639	7
14:00 - 15:00	229	567	0	127	931	8
15:00 - 16:00	307	749	0	147	1220	17
16:00 - 17:00	310	839	3	156	1329	21
17:00 - 18:00	236	714	3	123	1097	21
18:00 - 19:00	172	663	1	118	962	8
19:00 - 20:00	71	424	1	57	556	3
20:00 - 21:00	23	244	1	14	284	2
21:00 - 22:00	22	260	0	13	296	1
22:00 - 23:00	11	156	0	9	177	1
23:00 - 24:00	4	68	0	4	76	
Total	2550	7415	21	1240	11226	182

5/24/2014						
Saturday	Express Toll	HOV	Violation	License Plate	Total	Hybrid
00:00 - 01:00	1	42	0	1	44	
01:00 - 02:00	1	24	0	3	29	1
02:00 - 03:00	1	33	0	2	36	
03:00 - 04:00	1	6	0	0	7	
04:00 - 05:00	0	4	0	0	4	
05:00 - 06:00	0	3	0	0	3	
06:00 - 07:00	2	16	0	1	19	
07:00 - 08:00	3	56	0	3	64	2
08:00 - 09:00	12	168	0	3	183	
09:00 - 10:00	14	216	0	14	244	
10:00 - 11:00	18	343	1	12	376	2

11:00 - 12:00	19	373	0	14	408	2
12:00 - 13:00	30	447	1	25	504	1
13:00 - 14:00	21	515	0	27	565	2
14:00 - 15:00	24	485	0	22	531	
15:00 - 16:00	38	494	0	23	559	4
16:00 - 17:00	38	546	1	26	616	5
17:00 - 18:00	34	463	1	20	519	1
18:00 - 19:00	21	433	0	19	475	2
19:00 - 20:00	16	367	0	17	402	2
20:00 - 21:00	11	274	0	6	293	2
21:00 - 22:00	12	293	0	5	314	4
22:00 - 23:00	7	191	0	8	207	1
23:00 - 24:00	12	72	0	1	86	1
Total	336	5864	4	252	6456	32

5/25/2014						
Sunday	Express Toll	HOV	Violation	License Plate	Total	Hybrid
00:00 - 01:00	6	38	0	4	49	1
01:00 - 02:00	2	38	0	5	45	
02:00 - 03:00	1	33	0	3	37	
03:00 - 04:00	1	6	0	0	7	
04:00 - 05:00	0	4	0	0	4	
05:00 - 06:00	0	2	0	0	2	
06:00 - 07:00	0	10	0	0	10	
07:00 - 08:00	6	22	0	1	29	
08:00 - 09:00	5	85	0	1	91	
09:00 - 10:00	8	146	1	7	163	1
10:00 - 11:00	10	259	0	6	276	1
11:00 - 12:00	15	319	1	8	344	1
12:00 - 13:00	25	486	0	13	526	2
13:00 - 14:00	11	497	0	13	523	2
14:00 - 15:00	22	459	1	9	491	
15:00 - 16:00	26	589	0	18	636	3
16:00 - 17:00	22	477	0	19	518	
17:00 - 18:00	13	395	0	10	420	2
18:00 - 19:00	10	346	0	16	373	1
19:00 - 20:00	17	279	0	4	303	3
20:00 - 21:00	9	227	0	3	240	1
21:00 - 22:00	8	199	1	7	217	2
22:00 - 23:00	5	108	0	7	120	
23:00 - 24:00	3	44	0	1	48	
Total	225	5068	4	155	5452	20

5/26/2014						
Monday	Express Toll	HOV	Violation	License Plate	Total	Hybrid
00:00 - 01:00	2	23	0	1	26	
01:00 - 02:00	1	22	0	3	26	

02:00 - 03:00	1	10	0	2	13	
03:00 - 04:00	1	5	0	0	6	
04:00 - 05:00	0	5	0	0	5	
05:00 - 06:00	0	60	0	12	72	
06:00 - 07:00	7	190	0	8	207	2
07:00 - 08:00	6	108	1	4	119	
08:00 - 09:00	7	59	0	2	68	
09:00 - 10:00	10	125	0	0	136	1
10:00 - 11:00	13	195	0	13	223	2
11:00 - 12:00	10	370	0	15	395	
12:00 - 13:00	22	424	0	16	463	1
13:00 - 14:00	25	497	0	26	550	2
14:00 - 15:00	28	479	0	14	523	2
15:00 - 16:00	12	392	0	9	414	1
16:00 - 17:00	10	403	0	12	427	2
17:00 - 18:00	8	378	0	8	395	1
18:00 - 19:00	13	280	0	7	301	1
19:00 - 20:00	9	265	0	4	279	1
20:00 - 21:00	10	195	0	9	215	1
21:00 - 22:00	5	131	0	7	144	1
22:00 - 23:00	6	62	0	0	69	1
23:00 - 24:00	5	27	0	3	35	
Total	211	4705	1	175	5092	19

5/27/2014						
Tuesday	Express Toll	HOV	Violation	License Plate	Total	Hybrid
00:00 - 01:00	2	22	0	1	25	
01:00 - 02:00	2	4	0	3	9	
02:00 - 03:00	0	2	0	0	2	
03:00 - 04:00	0	1	0	0	1	
04:00 - 05:00	1	1	0	0	2	
05:00 - 06:00	50	116	1	20	190	3
06:00 - 07:00	323	635	4	143	1128	23
07:00 - 08:00	551	895	5	216	1702	35
08:00 - 09:00	493	554	4	173	1267	43
09:00 - 10:00	148	218	0	51	435	18
10:00 - 11:00	5	16	0	3	24	
11:00 - 12:00	4	13	0	4	21	
12:00 - 13:00	49	155	0	24	229	1
13:00 - 14:00	66	239	1	30	338	2
14:00 - 15:00	89	271	1	33	398	4
15:00 - 16:00	223	550	2	81	866	10
16:00 - 17:00	391	738	1	144	1293	19
17:00 - 18:00	512	855	5	188	1603	43
18:00 - 19:00	233	457	2	71	784	21
19:00 - 20:00	82	216	2	20	331	11
20:00 - 21:00	31	130	1	12	177	3

21:00 - 22:00	15	93	0	5	115	2
22:00 - 23:00	10	60	0	1	73	2
23:00 - 24:00	2	18	0	0	20	
Total	3282	6259	29	1223	10793	240

5/28/2014						
Wednesday	Express Toll	HOV	Violation	License Plate	Total	Hybrid
00:00 - 01:00	0	10	0	3	13	
01:00 - 02:00	2	11	0	1	14	
02:00 - 03:00	0	3	0	1	4	
03:00 - 04:00	0	1	0	0	1	
04:00 - 05:00	1	1	0	0	2	
05:00 - 06:00	51	126	0	15	196	4
06:00 - 07:00	344	660	3	123	1154	24
07:00 - 08:00	572	913	5	216	1740	34
08:00 - 09:00	469	551	4	131	1198	43
09:00 - 10:00	142	228	1	53	435	11
10:00 - 11:00	8	10	0	1	22	3
11:00 - 12:00	5	9	0	0	15	1
12:00 - 13:00	41	195	1	21	259	1
13:00 - 14:00	66	223	0	27	322	6
14:00 - 15:00	121	358	0	47	535	9
15:00 - 16:00	233	536	1	92	881	19
16:00 - 17:00	405	881	5	160	1470	19
17:00 - 18:00	487	843	3	208	1574	33
18:00 - 19:00	215	438	3	87	762	19
19:00 - 20:00	74	249	1	38	368	6
20:00 - 21:00	34	198	0	17	253	4
21:00 - 22:00	27	134	0	16	182	5
22:00 - 23:00	14	121	1	9	145	
23:00 - 24:00	12	116	1	6	135	
Total	3323	6815	29	1272	11439	241

5/29/2014						
Thursday	Express Toll	HOV	Violation	License Plate	Total	Hybrid
00:00 - 01:00	1	24	0	2	27	
01:00 - 02:00	1	11	0	1	13	
02:00 - 03:00	0	3	0	0	3	
03:00 - 04:00	0	2	0	0	2	
04:00 - 05:00	0	1	0	0	1	
05:00 - 06:00	50	106	0	16	178	6
06:00 - 07:00	327	680	5	130	1160	18
07:00 - 08:00	620	872	4	228	1760	36
08:00 - 09:00	351	472	0	128	980	29
09:00 - 10:00	190	232	1	80	521	18
10:00 - 11:00	29	31	0	21	81	
11:00 - 12:00	4	11	0	2	17	

12:00 - 13:00	56	202	0	21	281	2
13:00 - 14:00	94	249	0	27	372	2
14:00 - 15:00	119	360	1	61	554	13
15:00 - 16:00	222	548	3	89	876	14
16:00 - 17:00	435	874	4	173	1522	36
17:00 - 18:00	449	831	3	147	1463	33
18:00 - 19:00	198	440	0	60	715	17
19:00 - 20:00	61	221	1	28	318	7
20:00 - 21:00	29	193	0	8	236	6
21:00 - 22:00	24	132	1	14	172	1
22:00 - 23:00	11	86	0	4	101	
23:00 - 24:00	5	20	0	2	28	1
Total	3276	6601	23	1242	11142	239

5/30/2014						
Friday	Express Toll	HOV	Violation	License Plate	Total	Hybrid
00:00 - 01:00	2	25	0	2	29	
01:00 - 02:00	1	11	0	1	13	
02:00 - 03:00	1	4	0	1	6	
03:00 - 04:00	0	1	0	0	1	
04:00 - 05:00	1	1	0	0	2	
05:00 - 06:00	46	103	0	13	165	3
06:00 - 07:00	298	583	3	132	1035	19
07:00 - 08:00	448	855	3	204	1537	27
08:00 - 09:00	323	443	4	102	901	29
09:00 - 10:00	163	258	0	52	490	17
10:00 - 11:00	7	21	0	2	30	
11:00 - 12:00	3	27	0	3	33	
12:00 - 13:00	79	261	0	37	383	6
13:00 - 14:00	99	381	1	34	521	6
14:00 - 15:00	166	447	3	78	703	9
15:00 - 16:00	269	558	2	92	931	10
16:00 - 17:00	372	774	5	171	1334	12
17:00 - 18:00	453	950	2	259	1681	17
18:00 - 19:00	184	612	3	87	901	15
19:00 - 20:00	64	357	1	42	470	6
20:00 - 21:00	24	191	1	13	231	2
21:00 - 22:00	19	188	0	6	213	
22:00 - 23:00	12	149	0	13	176	2
23:00 - 24:00	9	71	0	1	82	1
Total	3043	7271	28	1345	11687	181

5/31/2014						
Saturday	Express Toll	HOV	Violation	License Plate	Total	Hybrid
00:00 - 01:00	1	33	0	7	41	
01:00 - 02:00	2	31	0	4	37	
02:00 - 03:00	1	22	0	4	27	

03:00 - 04:00	1	8	0	2	11	
04:00 - 05:00	0	3	0	1	4	
05:00 - 06:00	1	6	0	0	7	
06:00 - 07:00	1	18	0	0	19	
07:00 - 08:00	1	50	0	6	57	
08:00 - 09:00	9	136	0	7	153	1
09:00 - 10:00	12	210	0	9	232	1
10:00 - 11:00	15	280	0	13	310	2
11:00 - 12:00	26	357	1	23	408	1
12:00 - 13:00	101	759	4	238	1103	1
13:00 - 14:00	126	862	0	191	1179	
14:00 - 15:00	96	717	0	138	955	4
15:00 - 16:00	78	643	0	66	788	1
16:00 - 17:00	71	704	1	55	832	1
17:00 - 18:00	53	584	1	45	685	2
18:00 - 19:00	24	424	0	20	469	1
19:00 - 20:00	21	334	0	11	366	
20:00 - 21:00	16	339	0	14	371	2
21:00 - 22:00	15	320	0	11	349	3
22:00 - 23:00	10	236	0	13	259	
23:00 - 24:00	6	94	1	7	108	
Total	687	7170	8	885	8750	20

6/1/2014						
Sunday	Express Toll	HOV	Violation	License Plate	Total	Hybrid
00:00 - 01:00	2	61	0	3	66	
01:00 - 02:00	2	35	0	6	43	
02:00 - 03:00	1	41	0	7	50	1
03:00 - 04:00	0	10	0	3	13	
04:00 - 05:00	1	4	0	1	6	
05:00 - 06:00	0	7	0	6	13	
06:00 - 07:00	1	15	0	2	18	
07:00 - 08:00	1	33	0	2	37	1
08:00 - 09:00	12	93	0	4	110	1
09:00 - 10:00	11	146	0	4	162	1
10:00 - 11:00	4	244	0	9	258	1
11:00 - 12:00	15	301	0	11	327	
12:00 - 13:00	24	476	0	13	513	
13:00 - 14:00	19	437	1	11	469	1
14:00 - 15:00	27	519	1	18	568	3
15:00 - 16:00	22	497	0	20	540	1
16:00 - 17:00	27	514	0	18	563	4
17:00 - 18:00	20	425	0	11	458	2
18:00 - 19:00	16	338	0	12	366	
19:00 - 20:00	16	260	0	14	291	1
20:00 - 21:00	9	237	1	3	250	
21:00 - 22:00	12	150	0	6	171	3
22:00 - 23:00	10	104	0	5	120	1
23:00 - 24:00	3	46	1	5	55	
Total	255	4993	4	194	5446	21

6/2/2014						
Monday	Express Toll	HOV	Violation	License Plate	Total	Hybrid
00:00 - 01:00	1	12	0	2	15	
01:00 - 02:00	2	5	0	1	8	
02:00 - 03:00	1	5	0	0	6	
03:00 - 04:00	0	1	0	0	1	
04:00 - 05:00	1	1	0	0	2	
05:00 - 06:00	53	115	0	21	195	6
06:00 - 07:00	296	593	1	115	1019	14
07:00 - 08:00	541	903	2	218	1695	31
08:00 - 09:00	377	548	3	147	1107	32
09:00 - 10:00	144	203	1	44	408	16
10:00 - 11:00	4	11	0	2	19	2
11:00 - 12:00	0	6	0	1	7	
12:00 - 13:00	32	163	0	14	211	2
13:00 - 14:00	45	198	0	14	263	6
14:00 - 15:00	101	319	0	45	472	7
15:00 - 16:00	194	510	2	102	818	10

16:00 - 17:00	395	823	3	124	1363	18
17:00 - 18:00	503	924	3	207	1668	31
18:00 - 19:00	243	535	4	97	902	23
19:00 - 20:00	65	262	0	26	361	8
20:00 - 21:00	37	150	0	14	204	3
21:00 - 22:00	19	114	1	9	144	1
22:00 - 23:00	9	51	0	3	64	1
23:00 - 24:00	4	36	0	2	42	
Total	3067	6488	20	1208	10783	211

6/3/2014						
Tuesday	Express Toll	HOV	Violation	License Plate	Total	Hybrid
00:00 - 01:00	3	11	0	2	16	
01:00 - 02:00	0	7	0	2	9	
02:00 - 03:00	0	5	0	1	6	
03:00 - 04:00	0	0	0	0	0	
04:00 - 05:00	1	0	0	0	1	
05:00 - 06:00	39	138	1	17	200	5
06:00 - 07:00	345	641	3	151	1154	14
07:00 - 08:00	545	911	4	226	1715	29
08:00 - 09:00	473	530	1	186	1220	30
09:00 - 10:00	173	208	1	64	463	17
10:00 - 11:00	5	6	0	3	14	
11:00 - 12:00	2	12	0	1	15	
12:00 - 13:00	48	188	0	27	264	1
13:00 - 14:00	65	232	0	34	332	1
14:00 - 15:00	119	337	2	54	516	4
15:00 - 16:00	217	533	1	105	865	9
16:00 - 17:00	444	827	2	191	1482	18
17:00 - 18:00	459	828	3	204	1530	36
18:00 - 19:00	192	408	0	86	701	15
19:00 - 20:00	104	308	1	34	458	11
20:00 - 21:00	41	186	1	10	243	5
21:00 - 22:00	46	200	0	11	264	7
22:00 - 23:00	18	168	0	8	194	
23:00 - 24:00	2	43	1	3	49	
Total	3341	6727	21	1420	11509	202

6/4/2014						
Wednesday	Express Toll	HOV	Violation	License Plate	Total	Hybrid
00:00 - 01:00	3	23	0	1	27	
01:00 - 02:00	2	6	0	1	9	
02:00 - 03:00	0	8	0	0	8	
03:00 - 04:00	1	1	0	0	2	
04:00 - 05:00	0	0	0	0	0	
05:00 - 06:00	41	131	0	13	189	4
06:00 - 07:00	333	672	2	150	1171	14

07:00 - 08:00	589	897	3	252	1774	33
08:00 - 09:00	410	495	1	135	1074	33
09:00 - 10:00	141	205	0	44	404	14
10:00 - 11:00	3	14	0	1	18	
11:00 - 12:00	3	16	0	5	24	
12:00 - 13:00	51	178	0	19	249	1
13:00 - 14:00	59	237	0	38	335	1
14:00 - 15:00	118	368	0	55	548	7
15:00 - 16:00	237	575	1	96	919	10
16:00 - 17:00	387	810	4	168	1389	20
17:00 - 18:00	482	878	5	152	1537	20
18:00 - 19:00	237	541	4	105	913	26
19:00 - 20:00	115	308	1	32	467	11
20:00 - 21:00	37	181	1	25	248	4
21:00 - 22:00	31	140	0	15	190	4
22:00 - 23:00	22	178	0	13	214	1
23:00 - 24:00	9	54	0	8	72	1
Total	3311	6916	22	1328	11577	204

6/5/2014						
Thursday	Express Toll	HOV	Violation	License Plate	Total	Hybrid
00:00 - 01:00	0	15	0	2	17	
01:00 - 02:00	1	7	0	0	8	
02:00 - 03:00	0	7	0	0	7	
03:00 - 04:00	1	0	0	0	1	
04:00 - 05:00	0	0	0	0	0	
05:00 - 06:00	49	108	0	12	176	7
06:00 - 07:00	310	648	4	140	1126	24
07:00 - 08:00	585	859	2	229	1708	33
08:00 - 09:00	488	555	2	157	1232	30
09:00 - 10:00	163	218	0	53	450	16
10:00 - 11:00	2	8	0	0	10	
11:00 - 12:00	2	9	0	2	13	
12:00 - 13:00	53	175	0	20	253	5
13:00 - 14:00	75	214	0	23	317	5
14:00 - 15:00	132	374	1	56	568	5
15:00 - 16:00	247	584	2	116	961	12
16:00 - 17:00	415	795	3	161	1400	26
17:00 - 18:00	565	855	7	281	1733	25
18:00 - 19:00	252	533	0	124	926	17
19:00 - 20:00	106	300	1	29	448	12
20:00 - 21:00	32	172	0	20	232	8
21:00 - 22:00	31	172	0	6	214	5
22:00 - 23:00	19	148	0	13	180	
23:00 - 24:00	3	45	0	3	51	
Total	3531	6801	22	1447	11801	230

6/6/2014						
Friday	Express Toll	HOV	Violation	License Plate	Total	Hybrid
00:00 - 01:00	3	23	0	5	31	
01:00 - 02:00	3	9	0	3	15	
02:00 - 03:00	0	9	0	1	10	
03:00 - 04:00	0	3	0	0	3	
04:00 - 05:00	2	1	0	0	3	
05:00 - 06:00	36	107	0	15	161	3
06:00 - 07:00	336	581	2	208	1136	9
07:00 - 08:00	560	870	3	266	1723	24
08:00 - 09:00	359	546	2	136	1075	32
09:00 - 10:00	124	230	1	42	407	10
10:00 - 11:00	1	16	0	1	18	
11:00 - 12:00	4	20	0	3	27	
12:00 - 13:00	93	272	0	38	412	9
13:00 - 14:00	112	414	2	58	594	8
14:00 - 15:00	202	493	3	90	798	10
15:00 - 16:00	244	702	6	130	1092	10
16:00 - 17:00	313	769	1	124	1221	14
17:00 - 18:00	290	735	1	155	1197	16
18:00 - 19:00	151	447	1	68	681	14
19:00 - 20:00	54	306	0	28	390	2
20:00 - 21:00	21	211	1	17	254	4
21:00 - 22:00	33	313	0	12	364	6
22:00 - 23:00	30	345	0	18	396	3
23:00 - 24:00	8	119	0	4	131	
Total	2979	7541	23	1422	11965	174

6/7/2014						
Saturday	Express Toll	HOV	Violation	License Plate	Total	Hybrid
00:00 - 01:00	2	68	1	7	79	1
01:00 - 02:00	0	37	1	1	39	
02:00 - 03:00	1	39	0	3	43	
03:00 - 04:00	0	7	0	2	9	
04:00 - 05:00	2	6	0	0	8	
05:00 - 06:00	1	12	0	0	13	
06:00 - 07:00	1	32	0	4	38	1
07:00 - 08:00	3	81	0	3	87	
08:00 - 09:00	10	143	1	7	163	2
09:00 - 10:00	15	225	0	10	252	2
10:00 - 11:00	24	343	1	15	383	
11:00 - 12:00	28	378	1	21	429	1
12:00 - 13:00	37	453	0	25	520	5
13:00 - 14:00	41	524	0	34	603	4
14:00 - 15:00	63	665	1	40	773	4
15:00 - 16:00	48	730	1	35	817	3
16:00 - 17:00	44	544	1	31	624	4

17:00 - 18:00	41	523	2	20	590	4
18:00 - 19:00	29	509	0	28	572	6
19:00 - 20:00	15	332	1	12	361	1
20:00 - 21:00	12	292	0	11	317	2
21:00 - 22:00	14	241	0	12	269	2
22:00 - 23:00	5	195	1	7	209	1
23:00 - 24:00	6	77	0	7	90	
Total	442	6456	12	335	7245	43

6/8/2014						
Sunday	Express Toll	HOV	Violation	License Plate	Total	Hybrid
00:00 - 01:00	5	60	0	4	69	
01:00 - 02:00	2	40	0	3	46	1
02:00 - 03:00	1	33	0	5	39	
03:00 - 04:00	0	12	0	1	13	
04:00 - 05:00	1	2	0	1	4	
05:00 - 06:00	1	5	0	1	7	
06:00 - 07:00	2	9	0	2	13	
07:00 - 08:00	3	50	0	1	54	
08:00 - 09:00	5	95	0	3	103	
09:00 - 10:00	11	182	0	11	204	
10:00 - 11:00	9	246	0	11	266	
11:00 - 12:00	19	334	0	18	371	
12:00 - 13:00	30	516	0	18	567	3
13:00 - 14:00	37	539	1	26	608	5
14:00 - 15:00	18	443	0	17	479	1
15:00 - 16:00	23	435	0	15	475	2
16:00 - 17:00	45	654	0	35	737	3
17:00 - 18:00	32	488	0	27	552	5
18:00 - 19:00	15	380	0	9	406	2
19:00 - 20:00	15	250	0	16	281	
20:00 - 21:00	19	185	0	7	213	2
21:00 - 22:00	14	147	1	4	169	3
22:00 - 23:00	2	36	0	2	41	1
23:00 - 24:00	4	30	0	0	34	
Total	313	5171	2	237	5723	28

6/9/2014						
Monday	Express Toll	HOV	Violation	License Plate	Total	Hybrid
00:00 - 01:00	0	14	0	1	15	
01:00 - 02:00	0	9	0	3	12	
02:00 - 03:00	0	4	0	0	4	
03:00 - 04:00	1	2	0	0	3	
04:00 - 05:00	0	0	0	0	0	
05:00 - 06:00	54	102	0	12	174	6
06:00 - 07:00	480	648	4	286	1439	21
07:00 - 08:00	568	809	6	243	1652	26

08:00 - 09:00	387	464	2	116	1001	32
09:00 - 10:00	125	220	2	51	413	15
10:00 - 11:00	0	11	0	1	12	
11:00 - 12:00	1	6	0	4	11	
12:00 - 13:00	40	188	0	13	243	2
13:00 - 14:00	33	202	0	20	257	2
14:00 - 15:00	100	341	1	36	485	7
15:00 - 16:00	218	557	0	104	893	14
16:00 - 17:00	384	824	1	156	1385	20
17:00 - 18:00	436	807	4	186	1462	29
18:00 - 19:00	212	451	0	98	779	18
19:00 - 20:00	62	219	0	24	316	11
20:00 - 21:00	30	143	0	11	189	5
21:00 - 22:00	25	166	0	13	208	4
22:00 - 23:00	10	143	0	8	162	1
23:00 - 24:00	3	37	0	0	40	
Total	3169	6367	20	1386	10942	213

6/10/2014						
Tuesday	Express Toll	HOV	Violation	License Plate	Total	Hybrid
00:00 - 01:00	4	11	0	1	16	
01:00 - 02:00	0	9	1	2	12	
02:00 - 03:00	0	6	0	0	6	
03:00 - 04:00	2	1	0	0	3	
04:00 - 05:00	1	0	0	0	1	
05:00 - 06:00	56	125	0	11	199	7
06:00 - 07:00	364	653	4	167	1209	21
07:00 - 08:00	554	855	3	218	1662	32
08:00 - 09:00	392	508	4	145	1078	29
09:00 - 10:00	167	199	1	47	437	23
10:00 - 11:00	4	24	0	2	30	
11:00 - 12:00	1	17	0	1	19	
12:00 - 13:00	39	201	0	19	261	2
13:00 - 14:00	56	250	1	18	328	3
14:00 - 15:00	81	378	0	47	509	3
15:00 - 16:00	202	600	0	77	893	14
16:00 - 17:00	402	821	5	151	1404	25
17:00 - 18:00	506	782	6	213	1536	29
18:00 - 19:00	250	512	4	91	880	23
19:00 - 20:00	70	212	0	22	311	7
20:00 - 21:00	35	159	0	11	209	4
21:00 - 22:00	33	190	0	8	239	8
22:00 - 23:00	17	124	0	11	153	1
23:00 - 24:00	5	52	0	6	63	
Total	3241	6689	29	1268	11227	231

6/11/2014

Wednesday	Express Toll	HOV	Violation	License Plate	Total	Hybrid
00:00 - 01:00	4	12	0	3	19	
01:00 - 02:00	1	7	0	1	10	1
02:00 - 03:00	1	3	0	1	6	1
03:00 - 04:00	0	1	0	0	1	
04:00 - 05:00	1	0	0	0	1	
05:00 - 06:00	58	121	0	16	200	5
06:00 - 07:00	350	650	3	157	1178	18
07:00 - 08:00	517	857	7	225	1632	26
08:00 - 09:00	388	502	1	132	1057	34
09:00 - 10:00	160	227	2	50	459	20
10:00 - 11:00	7	16	0	5	29	1
11:00 - 12:00	1	22	0	5	28	
12:00 - 13:00	46	207	1	16	271	1
13:00 - 14:00	67	271	2	38	383	5
14:00 - 15:00	155	412	1	69	645	8
15:00 - 16:00	212	583	1	103	906	7
16:00 - 17:00	435	803	5	159	1422	20
17:00 - 18:00	483	813	1	177	1499	25
18:00 - 19:00	232	462	3	96	813	20
19:00 - 20:00	87	233	1	25	355	9
20:00 - 21:00	34	132	0	10	184	8
21:00 - 22:00	34	229	0	13	278	2
22:00 - 23:00	13	79	0	11	107	4
23:00 - 24:00	5	40	0	3	49	1
Total	3291	6682	28	1315	11316	216

6/12/2014						
Thursday	Express Toll	HOV	Violation	License Plate	Total	Hybrid
00:00 - 01:00	5	16	1	4	26	
01:00 - 02:00	2	10	0	0	12	
02:00 - 03:00	1	2	0	0	4	1
03:00 - 04:00	1	0	0	0	1	
04:00 - 05:00	0	2	0	0	2	
05:00 - 06:00	45	98	0	12	162	7
06:00 - 07:00	317	610	3	161	1105	14
07:00 - 08:00	502	837	2	203	1573	29
08:00 - 09:00	400	529	4	131	1092	28
09:00 - 10:00	154	226	0	62	457	15
10:00 - 11:00	7	12	0	2	21	
11:00 - 12:00	2	4	0	1	7	
12:00 - 13:00	49	180	0	19	250	2
13:00 - 14:00	60	261	2	31	356	2
14:00 - 15:00	134	369	1	41	551	6
15:00 - 16:00	269	587	0	94	959	9
16:00 - 17:00	402	956	6	229	1609	16
17:00 - 18:00	588	992	3	284	1895	28

18:00 - 19:00	286	542	0	112	959	19
19:00 - 20:00	98	295	1	36	445	15
20:00 - 21:00	37	207	0	13	261	4
21:00 - 22:00	33	186	0	11	233	3
22:00 - 23:00	14	80	0	6	102	2
23:00 - 24:00	3	38	0	3	45	1
Total	3409	7039	23	1455	11926	201

6/13/2014						
Friday	Express Toll	HOV	Violation	License Plate	Total	Hybrid
00:00 - 01:00	1	29	0	1	31	
01:00 - 02:00	3	13	0	2	18	
02:00 - 03:00	0	7	0	0	7	
03:00 - 04:00	1	0	0	0	1	
04:00 - 05:00	0	0	0	0	0	
05:00 - 06:00	44	109	1	18	176	4
06:00 - 07:00	252	575	3	132	974	12
07:00 - 08:00	423	814	2	146	1413	28
08:00 - 09:00	304	535	1	116	986	30
09:00 - 10:00	136	311	0	42	504	15
10:00 - 11:00	3	23	0	1	28	1
11:00 - 12:00	2	4	0	1	7	
12:00 - 13:00	40	162	0	21	227	4
13:00 - 14:00	121	401	2	67	600	9
14:00 - 15:00	185	545	1	86	826	9
15:00 - 16:00	282	747	5	140	1186	12
16:00 - 17:00	393	892	4	144	1448	15
17:00 - 18:00	330	879	4	142	1377	22
18:00 - 19:00	125	483	0	68	681	5
19:00 - 20:00	54	346	1	18	422	3
20:00 - 21:00	34	262	0	12	309	1
21:00 - 22:00	24	264	0	20	311	3
22:00 - 23:00	15	149	1	6	172	1
23:00 - 24:00	8	87	0	7	103	1
Total	2780	7637	25	1190	11632	175

6/14/2014						
Saturday	Express Toll	HOV	Violation	License Plate	Total	Hybrid
00:00 - 01:00	5	50	0	3	58	
01:00 - 02:00	2	24	0	3	29	
02:00 - 03:00	2	29	0	2	33	
03:00 - 04:00	0	12	0	0	12	
04:00 - 05:00	2	4	0	1	7	
05:00 - 06:00	0	4	0	1	5	
06:00 - 07:00	1	28	0	1	30	
07:00 - 08:00	4	73	0	4	81	
08:00 - 09:00	9	107	0	8	124	

09:00 - 10:00	15	193	0	10	219	1
10:00 - 11:00	17	336	0	11	365	1
11:00 - 12:00	23	351	1	18	396	3
12:00 - 13:00	39	403	0	26	469	1
13:00 - 14:00	40	512	0	28	585	5
14:00 - 15:00	41	581	2	28	657	5
15:00 - 16:00	63	811	0	52	926	
16:00 - 17:00	56	818	1	46	924	3
17:00 - 18:00	49	658	0	28	740	5
18:00 - 19:00	24	496	1	21	545	3
19:00 - 20:00	16	353	1	11	383	2
20:00 - 21:00	16	312	0	9	337	
21:00 - 22:00	17	297	1	5	323	3
22:00 - 23:00	15	213	0	8	237	1
23:00 - 24:00	4	93	0	8	105	
Total	460	6758	7	332	7557	33

6/15/2014						
Sunday	Express Toll	HOV	Violation	License Plate	Total	Hybrid
00:00 - 01:00	3	71	0	3	77	
01:00 - 02:00	2	38	0	3	43	
02:00 - 03:00	2	32	0	4	38	
03:00 - 04:00	2	6	0	1	9	
04:00 - 05:00	1	4	1	1	7	
05:00 - 06:00	1	14	0	0	15	
06:00 - 07:00	3	9	0	0	12	
07:00 - 08:00	2	29	0	6	37	
08:00 - 09:00	3	99	0	6	109	1
09:00 - 10:00	5	173	0	4	182	
10:00 - 11:00	14	300	0	12	326	
11:00 - 12:00	17	368	1	13	401	2
12:00 - 13:00	25	560	0	20	608	3
13:00 - 14:00	23	526	1	12	562	
14:00 - 15:00	30	523	0	16	572	3
15:00 - 16:00	23	542	0	16	582	1
16:00 - 17:00	27	570	0	19	617	1
17:00 - 18:00	29	526	0	23	579	1
18:00 - 19:00	19	430	1	18	470	2
19:00 - 20:00	9	400	0	12	421	
20:00 - 21:00	11	458	1	13	485	2
21:00 - 22:00	17	286	0	3	309	3
22:00 - 23:00	2	115	0	8	125	
23:00 - 24:00	2	37	0	5	44	
Total	272	6116	5	218	6611	19

6/16/2014						
Monday	Express Toll	HOV	Violation	License Plate	Total	Hybrid

00:00 - 01:00	3	24	0	0	27	
01:00 - 02:00	0	8	0	1	9	
02:00 - 03:00	0	5	0	1	6	
03:00 - 04:00	1	0	0	0	1	
04:00 - 05:00	0	0	0	0	0	
05:00 - 06:00	46	119	1	22	192	4
06:00 - 07:00	337	574	1	145	1078	21
07:00 - 08:00	509	857	3	208	1605	28
08:00 - 09:00	391	519	1	137	1079	31
09:00 - 10:00	147	231	2	51	447	16
10:00 - 11:00	9	10	0	2	23	2
11:00 - 12:00	3	22	0	0	25	
12:00 - 13:00	40	203	0	21	265	1
13:00 - 14:00	53	217	0	18	290	2
14:00 - 15:00	92	342	0	45	482	3
15:00 - 16:00	215	513	0	84	826	14
16:00 - 17:00	368	828	1	153	1377	27
17:00 - 18:00	433	825	1	162	1446	25
18:00 - 19:00	188	420	0	71	704	25
19:00 - 20:00	60	229	1	21	318	7
20:00 - 21:00	40	148	0	7	196	1
21:00 - 22:00	14	105	1	9	132	3
22:00 - 23:00	7	53	0	3	63	
23:00 - 24:00	2	30	0	1	33	
Total	2958	6282	12	1162	10414	210

6/17/2014						
Tuesday	Express Toll	HOV	Violation	License Plate	Total	Hybrid
00:00 - 01:00	3	5	0	1	9	
01:00 - 02:00	2	9	0	1	12	
02:00 - 03:00	0	4	0	0	4	
03:00 - 04:00	1	0	0	0	1	
04:00 - 05:00	0	0	0	0	0	
05:00 - 06:00	45	124	1	17	195	8
06:00 - 07:00	338	648	2	154	1157	15
07:00 - 08:00	539	864	0	169	1608	36
08:00 - 09:00	347	510	2	135	1025	31
09:00 - 10:00	211	267	1	65	559	15
10:00 - 11:00	3	10	0	1	15	1
11:00 - 12:00	2	15	0	2	19	
12:00 - 13:00	52	196	0	19	268	1
13:00 - 14:00	49	226	0	24	300	1
14:00 - 15:00	104	342	0	36	486	4
15:00 - 16:00	201	599	2	111	928	15
16:00 - 17:00	430	849	6	166	1481	30
17:00 - 18:00	545	846	5	230	1655	29
18:00 - 19:00	334	488	0	207	1046	17

19:00 - 20:00	150	324	1	68	553	10
20:00 - 21:00	35	151	1	11	203	5
21:00 - 22:00	23	125	0	13	164	3
22:00 - 23:00	10	73	0	8	95	4
23:00 - 24:00	5	40	0	1	46	
Total	3429	6715	21	1439	11604	225

6/18/2014						
Wednesday	Express Toll	HOV	Violation	License Plate	Total	Hybrid
00:00 - 01:00	2	23	0	4	29	
01:00 - 02:00	1	7	0	0	8	
02:00 - 03:00	0	13	0	1	14	
03:00 - 04:00	0	1	0	0	1	
04:00 - 05:00	0	0	0	0	0	
05:00 - 06:00	41	121	1	18	184	3
06:00 - 07:00	329	639	2	161	1150	19
07:00 - 08:00	536	823	5	212	1614	38
08:00 - 09:00	461	551	2	170	1215	31
09:00 - 10:00	146	206	0	54	415	9
10:00 - 11:00	6	10	0	2	18	
11:00 - 12:00	4	6	0	0	11	1
12:00 - 13:00	39	169	1	28	239	2
13:00 - 14:00	98	305	0	43	450	4
14:00 - 15:00	126	402	2	51	586	5
15:00 - 16:00	237	570	3	112	936	14
16:00 - 17:00	472	882	4	201	1578	19
17:00 - 18:00	545	897	5	243	1728	38
18:00 - 19:00	314	613	5	159	1108	17
19:00 - 20:00	175	448	1	101	733	8
20:00 - 21:00	35	165	0	14	216	2
21:00 - 22:00	21	107	0	11	142	3
22:00 - 23:00	12	73	0	3	88	
23:00 - 24:00	4	44	0	2	51	1
Total	3604	7075	31	1590	12300	214

6/19/2014						
Thursday	Express Toll	HOV	Violation	License Plate	Total	Hybrid
00:00 - 01:00	3	22	0	3	28	
01:00 - 02:00	1	8	0	2	11	
02:00 - 03:00	0	2	0	1	3	
03:00 - 04:00	1	0	0	0	1	
04:00 - 05:00	0	0	0	0	0	
05:00 - 06:00	51	120	0	17	193	5
06:00 - 07:00	329	636	5	180	1171	21
07:00 - 08:00	517	808	3	208	1564	28
08:00 - 09:00	362	539	1	148	1080	30
09:00 - 10:00	160	234	0	58	472	20

10:00 - 11:00	4	18	0	0	22	
11:00 - 12:00	4	18	0	1	23	
12:00 - 13:00	37	162	0	15	215	1
13:00 - 14:00	48	98	1	24	173	2
14:00 - 15:00	151	377	3	96	633	6
15:00 - 16:00	253	594	2	131	990	10
16:00 - 17:00	391	887	2	157	1459	22
17:00 - 18:00	499	900	5	197	1634	33
18:00 - 19:00	238	536	2	118	919	25
19:00 - 20:00	53	248	0	27	331	3
20:00 - 21:00	43	157	1	15	220	4
21:00 - 22:00	20	153	1	5	182	3
22:00 - 23:00	13	105	0	6	126	2
23:00 - 24:00	3	37	0	4	44	
Total	3181	6659	26	1413	11279	215

6/20/2014						
Friday	Express Toll	HOV	Violation	License Plate	Total	Hybrid
00:00 - 01:00	2	19	0	1	22	
01:00 - 02:00	2	19	0	1	22	
02:00 - 03:00	0	8	0	2	10	
03:00 - 04:00	1	0	0	0	1	
04:00 - 05:00	0	0	0	0	0	
05:00 - 06:00	41	122	1	13	180	3
06:00 - 07:00	274	583	5	144	1021	15
07:00 - 08:00	423	758	2	159	1364	22
08:00 - 09:00	321	533	1	105	985	25
09:00 - 10:00	133	257	1	48	458	19
10:00 - 11:00	2	8	0	0	10	
11:00 - 12:00	1	18	0	3	22	
12:00 - 13:00	77	310	2	36	429	4
13:00 - 14:00	87	386	0	59	535	3
14:00 - 15:00	187	544	1	100	841	9
15:00 - 16:00	274	737	2	153	1181	15
16:00 - 17:00	311	847	4	159	1340	19
17:00 - 18:00	327	828	4	138	1317	20
18:00 - 19:00	114	502	0	63	689	10
19:00 - 20:00	52	322	0	24	400	2
20:00 - 21:00	28	258	0	13	304	5
21:00 - 22:00	23	264	0	12	301	2
22:00 - 23:00	10	249	1	16	277	1
23:00 - 24:00	22	172	0	17	215	4
Total	2712	7744	24	1266	11746	178

6/21/2014						
Saturday	Express Toll	HOV	Violation	License Plate	Total	Hybrid
00:00 - 01:00	7	67	0	4	78	

01:00 - 02:00	2	37	0	2	41	
02:00 - 03:00	1	25	0	5	31	
03:00 - 04:00	1	10	0	0	11	
04:00 - 05:00	0	5	0	1	6	
05:00 - 06:00	0	11	0	4	15	
06:00 - 07:00	2	28	1	3	34	
07:00 - 08:00	1	101	0	5	108	1
08:00 - 09:00	11	121	0	12	144	
09:00 - 10:00	18	189	0	8	215	
10:00 - 11:00	27	274	0	12	314	1
11:00 - 12:00	23	319	0	18	361	1
12:00 - 13:00	29	342	0	17	388	
13:00 - 14:00	41	583	0	32	662	6
14:00 - 15:00	51	615	2	41	712	3
15:00 - 16:00	44	491	0	20	559	4
16:00 - 17:00	44	645	2	32	724	1
17:00 - 18:00	41	691	3	28	766	3
18:00 - 19:00	29	425	1	19	476	2
19:00 - 20:00	28	428	1	14	475	4
20:00 - 21:00	17	295	0	6	319	1
21:00 - 22:00	20	274	0	3	300	3
22:00 - 23:00	10	216	1	8	235	
23:00 - 24:00	6	125	0	3	134	
Total	453	6317	11	297	7078	30

6/22/2014						
Sunday	Express Toll	HOV	Violation	License Plate	Total	Hybrid
00:00 - 01:00	2	86	0	3	91	
01:00 - 02:00	1	42	0	3	46	
02:00 - 03:00	3	31	0	4	38	
03:00 - 04:00	1	18	0	2	21	
04:00 - 05:00	0	6	0	0	6	
05:00 - 06:00	0	1	0	0	1	
06:00 - 07:00	0	9	0	1	10	
07:00 - 08:00	2	57	0	3	62	
08:00 - 09:00	4	82	0	5	91	
09:00 - 10:00	12	154	2	7	176	1
10:00 - 11:00	9	264	0	7	281	1
11:00 - 12:00	11	294	0	10	315	
12:00 - 13:00	13	510	0	18	542	1
13:00 - 14:00	22	565	0	22	610	1
14:00 - 15:00	21	455	1	19	498	2
15:00 - 16:00	39	668	1	23	733	2
16:00 - 17:00	30	490	1	12	536	3
17:00 - 18:00	24	451	0	16	497	6
18:00 - 19:00	28	559	1	33	625	4
19:00 - 20:00	11	328	0	7	348	2

20:00 - 21:00	15	234	0	8	259	2
21:00 - 22:00	8	177	0	15	200	
22:00 - 23:00	6	99	0	5	110	
23:00 - 24:00	2	51	0	2	55	
Total	264	5631	6	225	6126	25

6/23/2014						
Monday	Express Toll	HOV	Violation	License Plate	Total	Hybrid
00:00 - 01:00	1	26	0	1	28	
01:00 - 02:00	1	13	0	0	14	
02:00 - 03:00	0	7	0	1	8	
03:00 - 04:00	2	3	0	3	8	
04:00 - 05:00	1	0	0	0	1	
05:00 - 06:00	44	103	0	19	171	5
06:00 - 07:00	314	598	4	152	1086	18
07:00 - 08:00	486	773	1	185	1473	28
08:00 - 09:00	423	530	2	143	1126	28
09:00 - 10:00	145	217	1	43	426	20
10:00 - 11:00	2	5	0	0	7	
11:00 - 12:00	3	8	0	1	12	
12:00 - 13:00	34	210	0	15	260	1
13:00 - 14:00	55	207	1	22	288	3
14:00 - 15:00	89	304	0	39	436	4
15:00 - 16:00	189	531	4	81	819	14
16:00 - 17:00	331	789	3	123	1260	14
17:00 - 18:00	451	789	1	159	1427	27
18:00 - 19:00	228	437	3	101	793	24
19:00 - 20:00	56	202	0	19	285	8
20:00 - 21:00	31	147	0	15	199	6
21:00 - 22:00	24	271	1	18	317	3
22:00 - 23:00	13	103	0	3	120	1
23:00 - 24:00	8	35	0	7	50	
Total	2931	6308	21	1150	10410	204

6/24/2014						
Tuesday	Express Toll	HOV	Violation	License Plate	Total	Hybrid
00:00 - 01:00	2	13	0	3	18	
01:00 - 02:00	3	6	0	0	9	
02:00 - 03:00	0	6	0	0	6	
03:00 - 04:00	2	4	0	2	8	
04:00 - 05:00	0	1	0	0	1	
05:00 - 06:00	56	117	2	17	199	7
06:00 - 07:00	340	602	6	156	1121	17
07:00 - 08:00	519	871	3	192	1622	37
08:00 - 09:00	422	535	3	137	1131	34
09:00 - 10:00	179	244	0	55	494	16
10:00 - 11:00	5	11	0	2	18	

11:00 - 12:00	9	9	0	0	18	
12:00 - 13:00	48	202	0	16	269	3
13:00 - 14:00	67	257	0	29	356	3
14:00 - 15:00	128	367	0	49	550	6
15:00 - 16:00	214	601	1	102	928	10
16:00 - 17:00	423	807	8	229	1485	18
17:00 - 18:00	602	903	5	282	1822	30
18:00 - 19:00	265	515	6	114	922	22
19:00 - 20:00	82	265	1	34	392	10
20:00 - 21:00	28	142	0	8	184	6
21:00 - 22:00	17	151	0	13	181	
22:00 - 23:00	18	173	0	15	211	5
23:00 - 24:00	14	87	0	7	110	2
Total	3443	6889	35	1462	11829	226

6/25/2014						
Wednesday	Express Toll	HOV	Violation	License Plate	Total	Hybrid
00:00 - 01:00	5	17	0	3	25	
01:00 - 02:00	1	8	0	1	11	1
02:00 - 03:00	0	8	0	0	8	
03:00 - 04:00	0	0	0	0	0	
04:00 - 05:00	1	0	0	0	1	
05:00 - 06:00	44	130	1	14	194	5
06:00 - 07:00	438	661	2	220	1337	16
07:00 - 08:00	589	862	2	235	1718	30
08:00 - 09:00	476	561	3	179	1246	27
09:00 - 10:00	172	218	0	45	453	18
10:00 - 11:00	2	15	0	2	20	1
11:00 - 12:00	3	3	0	5	11	
12:00 - 13:00	59	231	0	26	318	2
13:00 - 14:00	100	290	2	45	442	5
14:00 - 15:00	125	400	2	48	580	5
15:00 - 16:00	232	557	3	90	890	8
16:00 - 17:00	383	863	2	187	1446	11
17:00 - 18:00	538	1012	3	289	1865	23
18:00 - 19:00	326	610	1	140	1098	21
19:00 - 20:00	68	225	1	32	334	8
20:00 - 21:00	42	196	0	14	253	1
21:00 - 22:00	28	177	0	9	220	6
22:00 - 23:00	16	95	0	5	116	
23:00 - 24:00	9	128	0	4	142	1
Total	3657	7267	22	1593	12539	189

6/26/2014						
Thursday	Express Toll	HOV	Violation	License Plate	Total	Hybrid
00:00 - 01:00	7	21	0	3	32	1
01:00 - 02:00	2	9	0	1	12	

02:00 - 03:00	0	7	0	1	8	
03:00 - 04:00	1	0	0	0	1	
04:00 - 05:00	0	0	0	0	0	
05:00 - 06:00	52	142	1	13	213	5
06:00 - 07:00	340	665	5	152	1182	20
07:00 - 08:00	545	871	5	223	1678	34
08:00 - 09:00	375	563	6	157	1129	28
09:00 - 10:00	179	247	1	46	486	13
10:00 - 11:00	6	18	0	4	28	
11:00 - 12:00	5	18	0	1	24	
12:00 - 13:00	60	231	2	28	322	1
13:00 - 14:00	67	259	0	38	369	5
14:00 - 15:00	115	399	0	59	578	5
15:00 - 16:00	253	627	3	119	1014	12
16:00 - 17:00	404	900	4	178	1506	20
17:00 - 18:00	434	928	3	199	1590	26
18:00 - 19:00	241	554	2	93	912	22
19:00 - 20:00	79	262	1	34	380	4
20:00 - 21:00	39	169	0	24	235	3
21:00 - 22:00	25	155	0	15	201	6
22:00 - 23:00	14	84	0	3	103	2
23:00 - 24:00	2	34	0	4	40	
Total	3245	7163	33	1395	11836	207

6/27/2014						
Friday	Express Toll	HOV	Violation	License Plate	Total	Hybrid
00:00 - 01:00	4	23	0	4	31	
01:00 - 02:00	1	18	0	2	21	
02:00 - 03:00	0	9	0	2	11	
03:00 - 04:00	1	0	0	0	1	
04:00 - 05:00	0	1	0	0	1	
05:00 - 06:00	44	122	0	7	174	1
06:00 - 07:00	289	586	2	157	1049	15
07:00 - 08:00	459	815	3	165	1463	21
08:00 - 09:00	307	503	1	114	957	32
09:00 - 10:00	123	243	0	48	429	15
10:00 - 11:00	6	13	0	7	27	1
11:00 - 12:00	8	8	0	4	21	1
12:00 - 13:00	98	330	0	38	471	5
13:00 - 14:00	98	412	0	35	551	6
14:00 - 15:00	169	540	1	94	815	11
15:00 - 16:00	272	694	4	122	1104	12
16:00 - 17:00	369	883	1	164	1434	17
17:00 - 18:00	330	818	3	167	1334	16
18:00 - 19:00	194	568	3	87	868	16
19:00 - 20:00	43	306	0	27	378	2
20:00 - 21:00	29	225	2	15	276	5

21:00 - 22:00	23	236	1	8	274	6
22:00 - 23:00	17	174	0	5	197	1
23:00 - 24:00	7	98	0	5	112	2
Total	2891	7625	21	1277	11814	185

6/28/2014						
Saturday	Express Toll	HOV	Violation	License Plate	Total	Hybrid
00:00 - 01:00	2	45	0	3	50	
01:00 - 02:00	3	33	0	1	37	
02:00 - 03:00	2	36	1	3	42	
03:00 - 04:00	0	8	0	0	8	
04:00 - 05:00	2	3	0	0	5	
05:00 - 06:00	1	19	0	1	21	
06:00 - 07:00	6	48	0	2	57	1
07:00 - 08:00	6	99	0	4	110	1
08:00 - 09:00	11	193	0	13	217	
09:00 - 10:00	14	271	0	16	301	
10:00 - 11:00	18	313	0	13	345	1
11:00 - 12:00	27	360	0	16	404	1
12:00 - 13:00	39	530	0	32	605	4
13:00 - 14:00	47	453	0	26	528	2
14:00 - 15:00	43	579	0	34	658	2
15:00 - 16:00	58	766	2	46	876	4
16:00 - 17:00	28	571	2	22	625	2
17:00 - 18:00	77	807	0	39	929	6
18:00 - 19:00	30	452	0	20	505	3
19:00 - 20:00	18	334	0	8	361	1
20:00 - 21:00	13	294	0	7	314	
21:00 - 22:00	18	275	0	17	312	2
22:00 - 23:00	5	204	0	10	219	
23:00 - 24:00	8	122	0	4	134	
Total	476	6815	5	337	7633	30

6/29/2014						
Sunday	Express Toll	HOV	Violation	License Plate	Total	Hybrid
00:00 - 01:00	4	70	0	4	78	
01:00 - 02:00	5	43	0	2	50	
02:00 - 03:00	3	33	0	3	40	1
03:00 - 04:00	1	8	0	1	10	
04:00 - 05:00	1	5	0	0	6	
05:00 - 06:00	0	7	0	2	9	
06:00 - 07:00	4	22	0	1	27	
07:00 - 08:00	4	56	0	1	61	
08:00 - 09:00	4	102	0	3	109	
09:00 - 10:00	11	155	0	5	171	
10:00 - 11:00	9	260	0	4	273	
11:00 - 12:00	14	310	1	11	337	1

12:00 - 13:00	17	391	0	17	425	
13:00 - 14:00	9	418	0	14	442	1
14:00 - 15:00	21	442	0	8	473	2
15:00 - 16:00	26	484	0	17	529	2
16:00 - 17:00	17	445	0	18	481	1
17:00 - 18:00	20	422	0	21	464	1
18:00 - 19:00	17	342	0	14	374	1
19:00 - 20:00	17	276	0	10	304	1
20:00 - 21:00	11	232	0	6	251	2
21:00 - 22:00	14	208	0	10	234	2
22:00 - 23:00	5	102	0	7	116	2
23:00 - 24:00	2	37	0	3	42	
Total	236	4870	1	182	5289	17

6/30/2014						
Monday	Express Toll	HOV	Violation	License Plate	Total	Hybrid
00:00 - 01:00	2	22	0	1	25	
01:00 - 02:00	1	7	1	0	9	
02:00 - 03:00	0	5	0	2	7	
03:00 - 04:00	1	0	0	0	1	
04:00 - 05:00	0	1	0	0	1	
05:00 - 06:00	45	136	1	17	202	3
06:00 - 07:00	372	626	4	169	1191	20
07:00 - 08:00	567	845	6	239	1686	29
08:00 - 09:00	364	491	1	130	1015	29
09:00 - 10:00	133	236	0	54	441	18
10:00 - 11:00	4	7	0	4	15	
11:00 - 12:00	4	15	0	2	21	
12:00 - 13:00	48	227	0	27	305	3
13:00 - 14:00	55	252	0	42	350	1
14:00 - 15:00	93	348	0	41	492	10
15:00 - 16:00	207	620	4	113	955	11
16:00 - 17:00	395	896	3	141	1457	22
17:00 - 18:00	474	900	2	235	1635	24
18:00 - 19:00	276	465	4	107	877	25
19:00 - 20:00	56	200	0	19	283	8
20:00 - 21:00	29	157	0	12	204	6
21:00 - 22:00	16	107	0	5	132	4
22:00 - 23:00	9	62	0	6	78	1
23:00 - 24:00	0	29	0	5	34	
Total	3151	6654	26	1371	11202	214



FY 2013/14 – Q4

Quarterly Report

Appendix B – Transfield Operations
Report

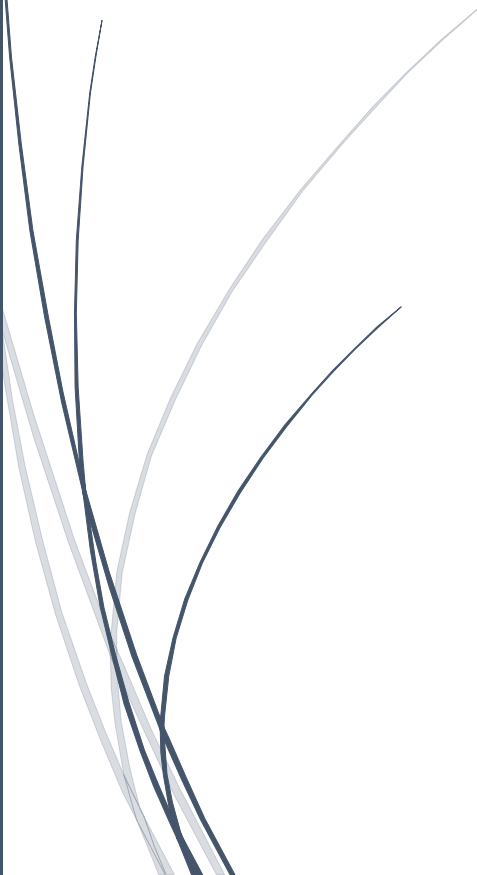

Operations Quarterly Report

2nd Quarter 2014
April - June

US 36 and I-25 Managed
Lanes Project

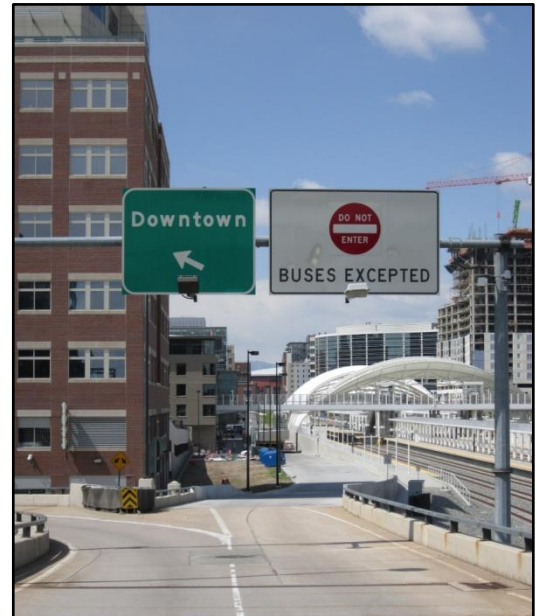

Prepared for:

Plenary Roads Denver, LLC
500 Eldorado Blvd.
Broomfield, CO 80021

Attention: Mr. Simon Stachnik

Date: 07/24/2014

Prepared By:

Transfield Services Infrastructure
7100-B Pennsylvania Street
Thornton, CO 80229
United States of America

Christian Guevara, PE
Project Manager
Telephone: +1 303 667-9672

Operations – Quarterly Report, Q2 2014

US 36 and I-25 Managed Lanes Project

Revision	Date	Approved
Rev. 0	07/24/2014	

This report titled *Operations Quarterly Report, 2nd Quarter 2014* has been prepared by Transfield Services Infrastructure (TSI) for the exclusive use of Plenary Roads Denver, LLC (PRD). No other party is an intended beneficiary of this report or the information, opinions, and conclusions contained herein. Any use by any party other than PRD of any of the information, opinions, or conclusions is the sole responsibility of said party. The use of this report shall be at the sole risk of the user regardless of any fault or negligence of PRD or TSI.

The information and analyses contained herein have been completed to a level of detail commensurate with the objectives of the assignment and in light of the information made available to TSI at the time of preparation. This report and its supporting documentation have been reviewed and/or checked for conformance with industry-accepted norms. To the best of the information and belief of TSI, the information presented in this report is accurate to within the limitations specified herein.

This report is TSI pdf file: Operations Report Q2 2014.pdf. Any reproductions or modifications of this report are uncontrolled and may not be the most recent revision.

This Operations Quarterly Report contains the relevant information for the 2nd quarter of 2014 as required in Schedule 6, Section 1.8.2 of the Operating Contract. Transfield Services Infrastructure (TSI) continues ongoing and preventive maintenance activities for the I-25 Managed Lanes Project. Typical activities include reversible lane operations, courtesy patrol, maintenance patrols, graffiti removal, trash/debris removal, and pavement repairs.

Highlights this Quarter:

- **100% Level of Service “A” achieved for the 2013-2014 snow season**
- **Ongoing coordination with the I-25 North Project**
- **Lighting and power inspection completed**
- **No injury accidents**

A. Per Contract, Intentionally Deleted

B. Monthly Incident Reports – Q2 2014

There was one incident this quarter that resulted in damage to a Maintained Element. No incidents this quarter required emergency medical services.

#	Nature of Incident	Time	Date	Location	Parties Involved	Actions
1	HOV post mounted sign struck by vehicle.	Between 5:00AM and 10:00AM	6/13/2014	I25, MP 214.7	Unknown	Sign damage was noticed during the midday HOV closure. Sign panel was ok and was bolted back on the post during the same closure.

This data was retrieved from TSI’s Traffic Operations Center (TOC) dispatch logs and TSI maintenance staff patrol logs. TSI has reached out to Colorado State Patrol (CSP) and Denver Police Department (DPD) for accident reports and will make that information available in quarterly reports as it is received.

C. Non-Compliance Reports – Q2 2014

All repairs and responses related to the Performance and Measurement Criteria listed in Appendix 6-1 of the Operating Contract were made within the allowed cure time. Items that have repairs in progress are still within the allowed cure time.

D. Customer Relations Activities – Q2 2014

No complaints regarding the I-25 Managed lanes were received by TSI this quarter.

E. Per Contract, Intentionally Deleted

F. Quality Conformance Summary – Q2 2014

Representatives of HPTE, TSI, and Plenary conducted an inspection of the I-25 Managed Lanes Maintained Elements in July. The inspection generally followed the Audit Inspection guidelines in Section 2.3.6 of the Operating Contract. However, given that this portion of the project is still pending work related to the I-25 Initial Work Package, an Asset Condition Score could not be assessed. The following was concluded from the inspection:

- Items pending the I-25 Initial Work Package are being maintained to the same or higher level as when the project commenced.
- Items that are not pending the I-25 Initial Work Package are being maintained per the performance criteria listed in Appendix 6-1 of the Operating Contract.

G. Environmental Monitoring Activities – Q2 2014

This quarter TSI gathered water samples from storm drains throughout the project in June and had them analyzed by an outsourced laboratory. From the lab results, it was concluded that the water was non-hazardous and that sediment removed from the system could be disposed of at a landfill. A waste disposal profile was filed at the Waste Management facility in Bennett and is valid for three years. The lab results will be presented in the July Monthly Maintenance Report.

TSI inherited the project with many of the storm drains filled or nearly filled with sediment. TSI is currently evaluating means, methods, and responsibilities for cleaning the storm drains.

H. TIGER Performance Measure (per Exhibit 6.1) – Q2 2014

TIGER performance data is being maintained by PRD.